ABERJONA 1966

R

For Reference

Not to be taken

from this library

WINCHESTER PUBLIC LIBRARY
WINCHESTER, MASS.

The One Hundred Sixteenth Graduation Exercises of the Winchester High School

1966

Manchester Field
Sunday Evening, June Fifth
Nineteen Hundred and Sixty-Six
At Five-Thirty

CLASS OFFICERS

PRESIDENT	David Puffer
VICE PRESIDENT	Mark Spang
SECRETARY	Eleanor Mears
TREASURER	Stephen Fahey

PROGRAM

Musical Prelude — Overture "Eroica" — *Beethoven-Skornicka*

High School Band

Processional — Pomp and Circumstance — *Elgar*

High School Band and Class of 1966

Invocation — Rt. Rev. Joseph W. Lyons

Musical Selection — Highlights from "Gypsy" — *Styne*

High School Band

Welcome — David Puffer

Class President

Awards, Scholarships, and Diplomas — Mr. W. Howard Niblock

Principal, Winchester High School

Lawrence E. Beckley

Chairman, Winchester School Committee

John G. McElwee

Chairman, Scholarship Committee

Winchester Scholarship Foundation

Benediction — Rt. Rev. Joseph W. Lyons

CANDIDATES FOR GRADUATION

CLASS OF 1966

Valerie Ann Amato
Richard Michael Ambrose
Becca Jane Armstrong
Bradford William Armstrong
Robert Aufiero
Stephen Holbrook Baird
*†Linda Ruth Barlow
Michael Justin Barrett, Jr.
James Fletcher Bates
*Gerard Edward Battista, Jr.
*†Nancy Jean Beckley
Robert Charles Belida
Ellen Louise Bemis
Marsha Elizabeth Benham
*Ingrid Jean Berg
Janice Irene Bergen
Ronald Wallace Bickford
Lyn Criswell Billman
Peter Emery Blaisdell
*Victoria Ann Bond
John Francis Bourinot
Nancy MacClellan Bowen
Jean Mildred Branley
Kenneth Richard Branley
Evelyn Mary Brennan
John Joseph Bresnahan
Susan Gail Marie Brough
Robert Warren Brunkhorst
William Alfred Brusseau
Terrence Edward Burke
Lucinda Burleigh
Irene Katherine Burns
Janet Gail Butterworth
John Andrew Buzzotta
*Mary Corinne Byrd
†Barbara Ellen Cade
Daniel Patrick Cadigan
*†Betsy Jane Callaham
Nancy Cannon
*Joseph Edward Cantillon
*†Ann Marie Capodilupo
*†Diane Michele Capodilupo
Sandra Louise Caputo
*†Bruce Cardin
Robert Andrew Castignetti
Lawrence Leo Chandler
Robert Prescott Charles
Carol Marsh Charnock
Richard Chase
*William Raymond Chase, Jr.
James Anthony Chefalo
*David Foster Choate III
†Karen-June Church
*†Diane Elaine Ciano
Alexandra Frances Clair
Claudia Sue Clark
*†Gayle Catherine Clark
William Thomas Coleman III
John Thomas Collins
Linda Marie Collins
*†Thomas Francis Commito
Ellen Jean Connolly
Joel Peter Connolly
Marita Corcoran
Deborah Boden Cornwell
Michael Edward Cosgrove
Jeffrey Peter Coss
Pamela Ann Cox
Carol Ann Crimmins
Lowell Steven Crocker
William John Cronin
James Walter Crowley
Patricia Ann Cullen
Peter Coss Cunningham
Denis Alton Cushman
*†Edwin Douglas Cushman
Barbara Ann Cutler
Mary Suzanne Dalton
Rebecca Claudette Dattilo
Martha Davis
Henry Anthony Davoli
Donna Marie DeAngelis
Dolores Bernadette DeLeo
Jeffrey Arnold DeLong
Paul Peter DeMinico
§Paul Douglas DeRenne
Kathryn Ann DeVries
Janis Anne Dizio
John Nelson Doherty
Mary Denise Doherty
Robert Lawrence Donaghey, Jr.
Diana Marie Donald
Paul Francis Donohoe
†Ellen Re Donovan
Mary Roberta Dooley
Michele Ann Dooley
Paula Madeliene Duca
John Christopher Duffy
David Anthony Dunn
Marianne Agnes Eames
Cynthia Ellen Elliott
Mary-Frances Elliott
*†Jane Marie Emerson
Christine Anne Enright
Bruce Alan Erikson
*†Stephen Robert Fahey
*Nancy Letitia Falcione
David Montgomery Farnum
Joanne Ruth Fitzgerald
William Thompson Floyd, Jr.
†Barbara Ann Foley
†Suzanne Jane Fontneau
Susan Forsberg
Janice Eileen Forte
Stephen Foss
Emmanuel Paul Freddura
Diane Margaret Frey
Andrew James Galambos

CANDIDATES FOR GRADUATION

CLASS OF 1966

Brenda Diane Galuffo
†Jill Christopher Gardner
Whitney Alfred Gay
Frank Joseph Giacalone
*John Joseph Giuliani, Jr.
Douglass Brown Goodale
Marjorie Shaw Goodale
Donald Francis Goodwin
Philip Benjamin Goodwin
Janice Marie Gordon
*†Deborah Gouzoule
Susan Ann Govoni
Mary Anne Gramzow
†Josephine Ann Granfield
Edward David Gravalese
*†Kathleen Gregory
†Marilyn Louise Haff
Marjorie Joy Hakanson
Barbara Jane Hancock
Thomas Edward Harris
Wayne Michael Havey
Laura Mary Hennessey
Jean Marie Henry
Helen Palmer Hess
Stanley Joseph Hewis
Karen Patricia Higgins
*†Dorothy Wood Hillger
Daniel Jerome Hobart, Jr.
*†Nancy Wyman Hood
Karen Beth Horley
Deborah Lee Horn
Richard Norman Houlding
*†Sara Elizabeth Hoyt
†Robert Franklin Hudson II
Mary Dianne Innis
Helen Lee Jackson
Bonnie Sue Johnson
Carol Ann Johnson
Jill Johnson
Sally Johnson
William Jonah
Laurence Abbott Kelly
Rosemary Kennedy
Ebet Ann Keresztes
John Harvey Kimball
*†John Fitch King II
John Francis Kinton
Marsha Jean Kingston
*†Lucia Pierce Kittredge
Maureen Gerard Kivney
Arthur Kyricos II
Brian David LaPointe
*†John Paul Larkin, Jr.
Susan Lee
Walda Dorothy Lehmann
Peter Edward Lennon
Robert Michael Letty
Harry Albert Lindmark
James Leo Logan, Jr.
Deborah Ann Lombard
Marguerite Lisa Lombardo
Patricia Anne Lonigro
Laurence Wheeler Lougee, Jr.
Martha Jeanne Luongo
Jane Sheldon Lynch
Margaret Lynch
Roberta Ann Lynch
Pamela Ann MacCormack
Gregory Charles Macdonald
Cynthia Elizabeth Magno
Anthony Michael Majahad
Diane Marie Mandeville
Frank Thomas Manganaro
Stephen Ralph Manning
†Elizabeth Vida Manoogian
Elizabeth Jane Manzie
Frederick James Marasca
Christian Leverett Martel
Susan Shirley Martell
*†Stephanie Anne Martini
William Andrew Mattisen
Peter Matthew Mawn
John Richard McCaig
Maureen Louise McCormack
Arlene Hazel McCourt
Jane Marie McDonagh
†Susan Christine McDonald
James Francis McDonough
Mary Marguerite McGee
*Colleen Louise McGuire
Maureen McKenna
Jane Elizabeth McMahon
Mary McManus
Brian Lawrence McSweeney
Grace Elizabeth Mearls
*Eleanor Theresa Mears
Peter Howard Merrow
†Ellen Jane Moody
Robert Coleman Moran
John Thomas Morris
Kathleen Marie Morris
Stephen Bart Morrison
*†Ruth Ann Morse
Joyce Mary Louise Moynihan
Gregory Leonard Mullen
Kathleen Lee Mullen
Gail Catherine Murphy
*†Stuart Fraser Myers
David Lance Natwig
Robert John Nelson
Thomas Roper Niblock
*Martin Francis O'Donnell
Gary Yngve Oleson
†William Joseph O'Malley, Jr.
Henry Richard Pacino
Henry Alan Padula
*Carol Ann Painter
Veda Marie Paoletta

CANDIDATES FOR GRADUATION

CLASS OF 1966

Thomas Francis Parsons
*†Eric Haines Patterson
George Allen Peckham
Charlene Ann Penta
*Diane Jean Penta
Nancy Perkins
Linda Louise Petersen
Carol Mary Peterson
Donna Elaine Peterson
*Martha Chandler Peterson
Jane Moore Pettee
Ernest Andrew Phillips III
Laura Ann Phipps
Stephanie Lorraine Pickett
Carolyn LeMoyne Pollard
Anne Marie Pooler
Margaret Rita Pooler
Nancy Elizabeth Porter
Teresa Marie Procopio
Peter Joseph Provinzano
*†David Brackett Puffer
Richard Michael Quigley
Valerie Jean Rice
Christine Richardson
Mary Jean Rielly
Paul Michael Rigney
Judith Ann Robison
Richard James Rogers
Rachel Therese Rooney
*†Caroline Root
Nancy Elizabeth Root
Claudia Jean Rotondi
*David Callan Rowe
Patricia Ellen Rozett
Denise Christine Russo
Constance Joy Sacca
Russell French Sackett
Drew Conrad Salling
Margaret Mary Sampson
Paul Albert Sanborn
Stephen Cobb Sanborn
Bonnie Armstrong Sands
Robert Gordon Saunders
†Frances Mary Schloman
Lynne Longdon Scott
Robert Carter Scott, Jr.
†Carol Ann Segerstrom
John Lawrence Shanahan
Jane Margaret Shanley
Neal Russell Shapleigh
*Joan Mary Sheppard
William Stanley Shields
†Sharon Elizabeth Sidebotham
Eleanor Jeanne Smethurst
†Charles Smith
†Lynne Whitney Smith
Martha Suzanne Smith
Mark William Spang
*†John Kendall Spencer
Frances Mary Spezzafero
Diane Mary Stamatouras
Paul Michael Staniewicz
†Martha Louise Stebbins
*Sara Jane Stillman
Thomas Alan Stockwell
John Walter Stone, Jr.
John Richard Sullivan
Carole Lynn Sundberg
*Winifred Mallory Sweet
Charles Richard Swim I
†Beverly Joyce Tarbell
William Arthur Thompson
*†Peter Cahill Thorp
*†Patricia Ann Thuma
Paul Joseph Tierney
Jean Ann Titilah
Karen Trager
Thomas Carl Traina
Michael Joseph Troiano
*Marylyn Van Dyke
Mary Elizabeth Varley
Ann Billings VerPlanck
John Vincent Visconti
†Constance Edith Voges
Judith Melissa Waldron
Lenora Gertrude Walker
Paula Jane Ward
Pamela Nickerson Wardwell
Cheryl Ann Waszak
Deborah Louise Weller
*†Judith Orcutt Wells
Stephen Robinson Wells
Leslie Jane Wild
Frank Maynard Williams
Mary Katherine Wilson
Charles Taylor Winslow
Sara Madeline Wood
*Linda Zammarchi
Bettyjane Zetterberg
Patricia Glory Zucco

*National Honor Society

†Advanced Placement in one or more of the following: Biology, English, Mathematics, Chemistry, or History

§In absentia

WINCHESTER PUBLIC LIBRARY
WINCHESTER, MASS.

RED and BLACK

VOLUME 27, NUMBER 9 JUNE 1966 SPECIAL SUPPLEMENT

Where Have All the Seniors Gone?

A STUDENT SURVEY

Valerie Amato
Elmira College

Richard Ambrose
Providence College

Philip Ardagno
Work

Becca Armstrong
University of Massachusetts

Bradford Armstrong
Navy

Robert Aufiero
Air Force

Stephen Baird
Northeastern University

Linda Barlow
Wheaton

Justin Barrett
Newman Prep

James Bates
Navy

Gerard Battista
Boston College

Nancy Beckley
M.I.T.

Robert Belida
Wentworth

Ellen Bemis
University of Vermont

Marsha Benham
Colby Junior College

Ingrid Berg
Stockbridge

Janice Bergen
Work

Ronald Bickford
Work

Lyn Billman
Northeastern

Peter Blaidsdell
Bridgton Academy

Victoria Bond
Boston Conservatory

John Bourinot
Northeast Institute

Nancy Bowen
Hiram College

Jean Branley
Work

Kenneth Branley
Rindge Technical School

Evelyn Brennan
Boston University

John Bresnahan
Mass Bay

Susan Brough
Undecided

Robert Brunkhorst
Northeastern

William Brusseau
North Shore Community

Terence Burke
Providence College

Lucinda Burleigh
Beaver

Irene Burns
Vermont College

Janet Butterworth
Cambridge School of Business

John Buzzotta
Service

Mary Byrd
East Carolina College

Barbara Cade
Purdue University

Daniel Cadigan
University of Massachusetts

Betsy Callaham
Skidmore

Nancy Cannon
Northeastern

Joseph Cantillon
Boston College

Ann Capodilupo
Wheaton

Diane Capodilupo
Connecticut College

Sandra Caputo
Mass. Bay

Bruce Cardin
Babson Institute

Robert Castignetta
University of Massachusetts

Lawrence Chandler
Newman Prep

Robert Charles
Norwich University

Carol Charnock
Northeastern University

William Chase
University of New Hampshire

James Chefalo
Newman Preparatory

David Choate
Lafayette

Karen Church
University of Massachusetts

Diane Ciano
Clark

Alexandra Clair
Undecided

Claudia Clark
Ithaca

Gayle Clark
Oberlin

William Coleman
Texas A & M

John Collins
Service

Linda Collins
Work

Thomas Commito
Cornell

Ellen Connolly
Work

Joel Connolly
Air Force

Marita Corcoran
Colby Junior College

Deborah Cornwell
Vermont Junior College

Michael Cosgrove
University of Bridgeport

Jeffrey Coss
Northeast Institute of Technology

Pamela Cox
Work

Carol Crimmins
Westfield

Stephen Crocker
Prep School

William Cronin
Norwich University

James Crowley
Prep School

Patricia Cullen
Undecided

Peter Cunningham
Mass. Trade

Denis Cushman
Wentworth

Edwin Cushman
Boston University

Barbara Cutler
Bay-State Academy

Mary Dalton
Westbrook

Rebecca Dattilo
Cameo Academy of Beauty

Martha Davis
Kent State

Henry Davoli
Mass. Maritime

Donna Deangelis
Atlantic Airline School

Dolores Deleo
Chandler College

Jeffrey Delong
Newman Prep

Paul Deminico
Prep School

Kathryn A. Devries
Bay Path Junior College

Janis A. Dizio
Undecided

John Doherty
Newman Prep

Mary Doherty
Anna Maria College

R. Lawrence Donaghey
Prep School

Diana Donald
Boston University

Paul Donohoe
Salem State Teachers College

Ellen Donovan
University of Massachusetts

Mary Dooley
Work

Michele Dooley
Work

Paula Duca
Cambridge Business School

John Duffy
Prep School

David Dunn
Boston University

Marianne Eames
Undecided

Cynthia Elliott
Lasell Junior College

Mary Elliot
Undecided

Jane Emerson
Boston College

Christine A. Enright
Merrimack College

Bruce Erikson
University of Massachusetts

Stephen Fahey
Dartmouth College

Nancy Falcione
Vassar College

David Farnum
Roanoke College

Joanne Fitzgerald
Mansfield Beauty Academy

William Floyd
Huntington Prep

Barbara Foley
University of Massachusetts

Suzanne Fontneau
Jackson College

Susan Forsberg
Katharine Gibbs

Janice Forte
Salem State Teachers College

Stephen Foss
Chauncy Hall

Emmanuel P. Freddura
Saint Anselm's

Diane Frey
Undecided

Andrew Galambos
New Prep

Brenda Galuffo
Salem State Teachers College

Jill Gardner
Colby Junior College

Whitney Gay
Vermont Academy

Frank Giacalone
Boston College

John J. Giuliani Jr.
Lafayette College

Douglas B. Goodale
Wentworth Institute

Marjorie S. Goodale
Vermont College

Donald F. Goodwin
New Prep

Philip B. Goodwin
Bridgton Academy

Janice R. Gorden
Garland Junior College

Deborah Gouzoule
Skidmore College

Susan Govoni
Shepard Gill Nursing School

Mary Anne Gramzow
Salva Regina College

Josephine Granfield
University of Massachusetts

Edward Gravalese
Work

Kathleen Gregory
Radcliffe College

Marilyn Haff
University of Massachusetts

Joy Hakanson
Forsyth Dental School

John Hall
Work

Barbara J. Hancock
Westbrook Junior College

Thomas Harris
Navy

Wayne Havey
North Yarmouth Academy

Laura Hennessey
Salem State Teachers College

Jean M. Henry
Lowell State

Helen P. Hess
University of Massachusetts

Stanley Hewis
Air Force

Karen Higgins
Work

Dorothy W. Hillger
Mount Holyoke

Daniel J. Hobart, Jr.
Northeast Technical School

Nancy W. Hood
Hood College

Karen Horley
Colby Junior College

Debbie Horn
Work

Richard Houlding
University of Denver

Sara Hoyt
Wellesley College

Robert R. Hudson, II
Cornell University

Diane Inniss
Cardinal Cushing

Helen Jackson
Katharine Gibbs

Bonnie S. Johnson
University of Maine

Carol Ann Johnson
Lasell Junior College

Jill Johnson
I.B.M. School

Sally Johnson
Boston University-Sargent

William Jonah
Monterey Peninsula Junior College

Laurence Kelly
University of Vermont

Rosemary Kennedy
Work

Ebet Keresztes
Boston University

John Kimball
University of Maine

John King
Harvard

Marsha Kingston
College

Lucia Kittredge
Smith College

Maureen Kivney
Wilson College

Arthur Kyricos
Norwich University

Brian LaPointe
Saint Gregory's

John Larkin
Middlebury

Susan Lee
Work

Walda Lehman
Parsons College

Peter Lennon
Bridgton

Robert Letty
College

Harry Lindmark
Cardinal O'Connell Seminary

James Logan
Northeastern University

Deborah Lombard
Atlantic Airline School

Marguerite Lombardo
Work

Patricia Lonigro
Work

Laurence Lougee
Vermont Academy

Martha Luongo
Boston University-Sargent

Jane Lynch
Green Mountain Jr. College

Margaret Lynch
Work

Roberta Lynch
North Shore Community College

Pamela MacCormick
Nasson

Gregory MacDonald
New Prep

Cynthia Magno
University of Massachusetts

Anthony Majahad
Northeastern University

Diane Mandeville
Work

Frank Maganaro
N.E. School of Mechanical Dentistry

Stephen Manning
Huntington Prep

Elizabeth Manoogian
Boston University

Elizabeth Manzie
Salem State College

Frederick Marasca
Marines

Christian Martel
Undecided

Susan Martell
Mary Brooks School

Stephanie Martini
Connecticut College

William A. Mattisen
Harvard

Peter Mawn
Work

John R. McCaig
Air Force of Coast Guard

Maureen McCormack
Malden Hospital

Arlene McCourt
Work

Jane McDonagh
Undecided

Susan McDonald
Lawrence Memorial Hospital

James F. McDonough
Culinary Inst. of America

Mary McGee
Work

Colleen McGuire
Skidmore

Maureen McKenna
Rivier College

Jane McMahon
Parsons College

Mary McManus
Work

Brian McSweeney
University of Maine

Grace Mearls
Beverly Hospital

Eleanor Mears
Colby Jr. College

Peter Merrow
University of Massachusetts

Ellen Moody
Skidmore

Robert C. Moran
Boston College

John T. Morris
Work

Kathleen Morris
Holy Ghost Hospital

Stephen B. Morrison
Boston University

Ruth Morse
University of Massachusetts

Joyce Moynihan
Boston College

Gregory Mullen
Work

Kathleen L. Mullen
Perry Normal

Gail Murphy
Suffolk University

Stuart Myers
Lawrence University

David L. Natwig
Boston University

Robert J. Nelson
Work

Thomas Niblock
Denison

Martin O'Donnell
University of Massachusetts

Gary Oleson
Lafayette

William O'Malley
University of Massachusetts

Henry R. Pacino
New England Institute

Alan Padula
Northeastern

Carol Painter
University of Massachusetts

Veda Paoletta
Newman Preparatory

Thomas F. Parsons
Marines

Eric Patterson
Amherst

Gearg Allan Peckham
Boston University

Charlene Penta
Atlantic Airline School

Diane Penta
Katharine Gibbs

Nancy Perkins
Northeastern

Linda L. Peterson
Cambridge Jr. College

Carol Peterson
Springfield College

Donna Peterson
Work

Martha Peterson
Bates College

Jane Pettee
Bradley University

Ernest A. Phillips III
Tilton Academy

Laura Phipps
Museum School

Stephanie Pickett
Undecided

Carolyn Pollard
Work

Anne Pooler
Hair Dressing School

Margaret Pooler
Work

Nancy E. Porter
Chandler School

Teresa Procopio
Woburn Business School

Peter Provinzano
New Prep

David Puffer
Brown University

Richard Quiqley
Work

Valerie Rice
Undecided

Christine Richardson
Vermont College

Mary Reilly
Work

Paul Rigney
University of Massachusetts

Judith Robison
Colorado Woman's College

Richard Rogers
Air Force

Rachel Rooney
University of Massachusetts

Caroline Root
Radcliffe

Nancy Root
Centenary College

Claudia Rotundi
Undecided

David Rowe
Dartmouth College

Patricia E. Rozett
Lawrence Memorial Hospital

Denise Russo
Garland Jr. College

Constance J. Sacca
Olivett

Russell F. Sackett
University of Vermont

Drew Salling
Bridgton Academy

Margaret Sampson
Undecided

Paul Sanborn
Stockbridge School

Stephen C. Sanborn
Boston University

Bonnie Sands
Green Mountain College

Robert Saunders
Navy

Frances Scholman
University of Massachusetts

Lynne L. Scott
Northeastern University

Robert C. Scott Jr.
Service

Carol Segerstrom
Jackson

John L. Shanahan
Clarkson

Jane M. Shanely
University of Colorado

Neal Shapleigh
Northeastern

Joan Sheppard
University of Massachusetts

William Shields
Burdett

Sharon Sidebotham
Bradford Jr. College

Eleanor Smethhurst
Garland Jr. College

Charles D. Smith
Cornell University

Lynne Smith
University of Massachusetts

Martha Smith
University of Massachusetts

Mark W. Spang
Boston College

John K. Spencer
Princeton

Frances Spezzafero
Undecided

Diane Stamatouras
Undecided

Paul Staniewicz
Boston College

Martha Stebbins
University of Maine

Sarah J. Stillman
Wellesley

Thomas Stockwell
University of Miami

John Stone
Boston University

John R. Sullivan
Air Force

Carol L. Sundberg
Garland Jr. College

Winifred Sweet
Simmons

Charles Swim
Prep School

Beverly J. Tarbell
Boston University-Nursing

William A. Thompson
Work

Peter Thorp
Williams

Patricia A. Thuma
Wellesley

Paul Teirney
New Prep

Jean Titilah
Undecided

Michael Troiano
New Prep

Karen Trager
Undecided

Thomas Traina
North Carolina State

Marylyn VanDyke
Georgetown University

Mary E. Varley
Boston University-Sargent

Ann Verplanck
Lasell Jr. College

John Visconti
Boston College

Constance Voges
Simmons

Judith M. Waldron
Ithaca University

Lenora Walker
X-Ray Tech. School

Paula Ward
Undecided

Pamela Wardell
Heidelberg

Cheryl Waszak
Holy Ghost Hospital

Deborah Weller
Atlantic Airlines School

Judith Wells
Oberlin

Stephen Wells
Navy

Leslie J. Wild
William and Mary

Frank Williams
Navy

Mary K. Wilson
Fisher Jr. College

Charles Winslow
Navy

Sara M. Wood
Northeastern

Linda Sammarchi
Emmanuel

Betty Jane Zetterberg
Colby Jr. College

WINCHESTER PUBLIC LIBRARY
WINCHESTER, MASS.

Do not barcode

The Senior Class

Winchester High School

Winchester, Massachusetts

presents . . .

1

9

6

6

A B E R

J O N A

Winchester, Massachusetts, High School

WINCHESTER PUBLIC LIBRARY
WINCHESTER, MASS.

974.44 W
W
1966
copy 2
Local History

DEDICATION

Whether on the fields or in the gymnasium, whether in street clothes or in gym clothes, one person on the Winchester High School faculty has always been willing to give the best of himself to his students. To many he has been a good friend. Even those who never could have been one of his students have much to thank him for—pep rallies, posters, and even athletic programs.

Because he has done so much for us during the three years we have been in W.H.S., we, the Class of 1966, dedicate our *Aberjona* to him, Mr. Isidore Battino.

Gift 2/77

TABLE OF CONTENTS

FACULTY . . . 15

SENIORS . . . 23

UNDERCLASSMEN . . . 73

ACTIVITIES . . . 89

CLASSES . . . 85

SPORTS . . . 113

PATRONS . . . 135

This is the first page of a book that goes on forever.

Memories . . . They are not facts retained or formulas remembered. Rather, they are remembrances of the smile of a friend, the excitement of a game, the joy of accomplishment.

We, the editors of the *1966 ABERJONA,* have tried to preserve these emotions that have made our class unique. We have sought to capture not only the educational process, but also the hope, despair, joy, and friendship that are involved in all phases of education.

Thus we present this yearbook to you. We hope that in future years as you turn these pages you will remember . . . with a smile for happiness, a tear for nostalgia.

Loyalty is cheering for a team that has not yet won a game;

Spirit!

and having the courage to keep on trying.

A time for

depression . . .

despair . . .

joy . . .

hope.

Learning . . .

from teachers . . .

by ourselves . . .

and from

each other.

It's fun to be part

of a gang,

but every thinking being

must have time—

to be alone . . .

to meditate . . .

perchance to dream.

And in your friendship

let there be

laughter,

and sharing

of pleasures.

Your friend is

your needs answered.

ADMINISTRATION

DR. HARRY V. GILSON—*Superintendent of Schools,* B.S., Temple, Ed.M. Columbia.

THOMAS A. MORSE—*Assistant Principal,* B.S., M.S., Boston University; EDWARD R. BURNS—*Assistant Principal,* A.B., M.A., Ed.M., Tufts; W. HOWARD NIBLOCK—*Principal,* B.S., Bowdoin, M.A., Ed.M., Harvard, L.H.D., Nasson College.

. . . he does not bid you enter
the house of his wisdom, but rather
leads you to the threshold
of your own mind.

FACULTY

ENGLISH

SEATED: MR. CHRISTOS SOCARIDES—B.A., Boston University, A.M., Columbia University; MISS CAROLYN MAGEE—A.B., Radcliffe College, M.A., Boston University; MISS RUTH WHITE—B.A., Colby College, M.A., Bates College & Boston University; MISS JUDITH ST. JEAN—B.A., University of Massachusetts, M.A., Tufts University; STANDING: MISS ELIZABETH HULL—A.B., Wheaton College, M.A.T., Northwestern University; MRS. ELEANOR ROGERS—B.A., M.A., University of Texas; MISS BARBARA LOOSE—A.B., Cornell University, M.A., Boston University; MR. MICHAEL POWER—A.B., Boston University; MRS. MARGARET JOHN—B.A., University of Michigan, M.A., Western Reserve University; MISS SANDRA HAUGHTON—B.S., Ottawa Teachers' College, M.Ed., Boston University; MR. THOMAS MORSE—B.S., M.S., Boston University; MISSING: MISS MARY COLLINS—B.A., Wells College, M.A., University of Michigan; MR. HENRY K. FITTS—B.S., Harvard University, M.A., Columbia University.

SOCIAL STUDIES

SEATED: MISS CAROL CANNON—A.B., Bryn Mawr College, M.A.T., Wesleyan University; MISS IRENE GORMAN—B.A., Stanford University, M.A., Northwestern University; MISS MAY MILLIKEN—A.B., Radcliffe College, Ed.M., Boston University, M.A.T., Harvard University; STANDING: MR. WILLIAM O'CONNOR—B.S., Boston College, M.A.T., Harvard University; MR. RICHARD HANDRAHAN—B.S., Boston University, M.Ed., Tufts University; MR. MACEY ROSENTHAL—A.B., Bowdoin College, M.Ed., Tufts University; MR. WILLIAM COLELLA—B.A., University of New Hampshire, M.Ed., Suffolk University; MR. GEORGE WATSON—A.B., Amherst College, M.A.T., Harvard University; MR. ROGER RAWDEN—B.A., A.M.T., Harvard University; MISSING: MISS LOUISE CONE—A.B., Colby College.

ANGUAGES

SEATED: MADAME MARTHE GENICOT—B.A., University of Bordeaux; STANDING: MR. JAMES KIOSSES—B.A., University of Massachusetts, A.M.T., Harvard University; MISS SYLVIA DRESNER, B.A., Barnard; DR. ROBERT COPELAND—B.S., Boston University, A.M., Ph.D., Harvard University; MRS. ELEANOR THISTLETHWAITE—B.S., Lowell Teachers College, Ed.M., Boston University; MR. EDMUND MacCLOSKEY—B.A., Bowdoin College, M.A., Boston University; MISS AGNES WALSH—B.A., University of Maine; MR. PATRICK MORENO—B.A., M.Ed., Boston University.

MATHEMATICS

SEATED: MISS PAMIE RENTROP—B.S., University of Michigan, M.A., Bowdoin College; MR. JOHN WAITE—A.B., A.M., Boston College; MRS. JOYCE DELOREY—B.A., University of Buffalo, M.A., Colgate University; STANDING: MR. FRANCIS WEAFER—B.S., Boston College, M.S., Boston College Graduate School; MR. JAMES SMITH—B.Ed., Keene Teachers College, M.N.S., Arizona State University; MR. EDWARD BURNS—A.B., M.A., Ed.M., Tufts University; MR. WILLIAM McGHEE—B.S., Bridgewater Teachers College, Ed.M., Boston University; MR. JOHN JOYCE—B.S.Ed., State College at Boston, M.Ed., State College at Boston; MR. GREGORY STONE—A.B. Bowdoin College, University of New Hampshire; MISSING: MR. JAMES PHILLIPS—B.S., Northeastern University, Ed.M. Boston University.

SCIENCE

SEATED: MISS SYBIL DANIELS—B.S., Ed.M., Boston University; MRS. LENA TRAVIS —B.S., M.A., Boston University; MISS HELEN CRAWLEY—B.S., Simmons College, M.A., Vassar College; STANDING: MR. FRANCIS X. FINIGAN—A.B., Yale University, Ed.M., Boston University; MR. WALTER SOULE—B.S., University of Maine; MR. WILLIAM J. MARKS—B.S., University of Massachusetts; MR. HARTLEY CURTIS—A.B., Bates College, Ed.M., Boston University; MISSING: MISS RHONA SLIFKY—B.S., Northeastern University.

HOME ECONOMICS

MRS. PATRICIA A. ADOLPH—B.S., Framingham State College; MISS HARRIET E. NELSON—B.S., Simmons College, M.S., Cornell University; MRS. LUCILLE CAVANAUGH—B.A., Washington University.

MUSIC

SEATED: MR. WENDELL S. WITHINGTON—B.M., New England Conservatory of Music, M.A. Harvard University; STANDING: MR. FREDERICK MURRAY—B.M., M.A., Boston University.

ART

MISS MARTHA C. CARLSON—B.F.A., Massachusetts College of Art, M.Ed., Tufts University.

INDUSTRIAL ARTS

MR. JOSEPH S. AVERSA—M.S.Ed., Boston State; MR. WILLIAM F. BRANLEY—M.S.Ed., Fitchburg State; MR. GEORGE C. SWALLOW—M.S.Ed., Fitchburg State. MISSING: MR. GEORGE ROBERTIE—B.S.Ed., Fitchburg State.

PHYSICAL EDUCATION

MISS KAREN S. MORRIS—B.S., Skidmore College; MR. HENRY KNOWLTON—B.S., Springfield College, Ed.M., Boston University; MR. ISADORE BATTINO—B.S., Ed.M., Springfield College; MR. BROOKS HOLMES—B.S., Springfield College; MISS JANICE A. COLLINS—B.S. Sargent College, Ed.M., Boston University.

LIBRARY

SEATED: MISS BETSY E. WILLIAMS—A.B., Colby College, M.S., Simmons College; MRS. EDITH F. VOGES—Chandler School.

BUSINESS

STANDING: MISS HELEN SKORNIK—B.S., Salem State College, M.A., Harvard University; MR. JAMES PHILLIPS—B.S., Northeastern University, Ed.M., Boston University; MRS. MARGARET FORTE—B.S., Salem State College; SEATED: MISS RUTH BENNETT—Chandler, Boston University.

GUIDANCE

SEATED: MR. THOMAS P. BUDREWICZ—A.B., Brown University, Ed.M., University of Massachusetts; MRS. PHYLLIS S. NANNIS—B.A. Queens College, Ed.M., Harvard University; MRS. ALICE M. MARCH—Chandler School; STANDING: MR. BERNARD J. SILVA—A.B. Bates College, M.Ed., University of Maine; MISS CONSTANCE TRICKETT—B.S., Syracuse, Ed.M., Harvard University.

. . . what is past we know,

but what is for to come

we know not.

SENIORS

SENIOR CLASS OFFICERS

Mark Spang, *Vice-President;* Eleanor Mears, *Secretary;* David Puffer, *President;* Stephan Fahey, *Treasurer.*

VALERIE ANN AMATO

The beach, sun, and fun . . . a walk along the beach, a search for identity . . . banana splits and milky ways to keep her on the go . . . a friendly gesture . . . a helping hand . . . "That's for sure!" . . . tall, blonde, attractive . . . a liking for Avantis . . . a world of success . . . a dream . . . Val.

Curtain & Cue; Mental Health Volunteer; French Club; Red Cross; Vaudeville.

RICHARD MICHAEL AMBROSE

"Howie" . . . carefree . . . easygoing . . . Likes weekends and (Canadian girls) . . . dislikes Sunday morning and Ramblers . . . He admires people with fast cars . . . He's confused by Mr. Soule and his physics—and Mr. Battino's dedication to gym . . . His wildest ambition is to get lost in the Appalachian Mountains and return alive . . . He'll never forget Labor Day Weekend "65" . . . Enjoys subs, pizzas, pot roast and eclairs . . . Hopes to go to college.

Freshman Baseball; Curtain & Cue; Red Cross.

PHILIP JOSEPH ARDAGNO

Shy, good natured and witty, bests describes Phil . . . If you're looking for him, you will most likely find him with a certain junior girl. Phil's greatest fear is that Gent will stop flirting, and his fondest memories are of the days at the beach . . . Future plans for this senior center around the service.

BECCA JANE ARMSTRONG

Cute, vivacious, always smiling . . . that's Becca. "Rec," vacations, and tennis bring on a smile; but it's thumbs down on snobby people . . . confused by Marsha's driving . . . "Will I ever get my permit?" is Becca's constant cry. Her favorite (?) pastime is working at Christie's! Hopefully Becca will be found brightening the halls of U.N.H. next year.

Varsity Tennis, Captain; Curtain & Cue; *Aberjona;* Red Cross.

BRADFORD ARMSTRONG

Tall, blond—Gazelle goes "mad" for tape recorders, (yes, he's the one) football, history, and a certain junior girl . . . His craziest ambition is to be the first man on Mars . . . He's set against snobs and working nights at the Star, but if he had a few million, he'd buy out the Star Market . . . His future plans include college and flight training.

Student Council; Curtain & Cue.

STEVEN HOLBROOK BAIRD

Friendly . . . Professor's likes include ambitious, dedicated people, while hot days are nil . . . With a million he'd buy a mountain to ski on . . . hmmmm . . . wildest ambition—to be a songwriter, but first he'd like to figure out Mr. Finnegan's bag of tricks . . . Future plans center around a college of engineering.

Varsity Gymnastics; Varsity Club; WHSR-FM; Mixed Glee Club.

LINDA RUTH BARLOW

Sensitive, happy, an individual . . . Linda is happiest writing and playing the organ . . . If she had three wishes, she'd ask for a pen that would never run dry, a pipe organ, and a castle on a cliff by the sea . . . She dislikes pacifists, constant "may I help you's" in stores, and she'd like to see the day when everyone realizes that "No man is an island, entire of itself . . ."

Red and Black; Aberjona; French Club; Curtain & Cue; Science Club.

MICHAEL JUSTIN BARRETT

Girls, hockey, basketball, tanks, and Mr. Rawden's class are all right with Justin, but don't mention Mike's moods and that math class . . . Confused by Bill's jokes and Rigney's driving . . . Justin admires sincere people . . . After high school Justin heads for prep school and then college.

Curtain & Cue; Red Cross; Debate Club; Christmas Play.

WINCHESTER PUBLIC LIBRARY
WINCHESTER, MASS.

JAMES FLETCHER BATES

Jim—this amiable Senior gives the high sign to camping, travel, and people, while auditorium studies bring on a happy yawn . . . That hungry look appears at the thought of good food—Chinese of course—but just try mentioning French poodles or impatient people . . . Next year a career in the Army awaits Jim.

Curtain & Cue; J.V. Football; Red Cross.

GERARD EDWARD BATTISTA, JR.

Happiness is the Beach Boys, submarine sandwiches, stamp collecting, and out-door sports, while week-end homework and ALL tests spell unhappiness. Admiration is Mr. Rosenthal, and driving in a car down Route 93 with Ed Cushman is a harrowing experience—but one that will never be forgotten. Playing for the Mets would be a different kind of adventure, but not until he graduates from B.C.

Varsity Soccer; Varsity Baseball; Varsity Club; Student Council; Traffic Squad.

NANCY JEAN BECKLEY

Sincere and intelligent are most descriptive of "The Mad Hatter." Nancy is happiest on the farm, reflecting over *Winnie The Pooh,* or remembering back to the days of Miss Crawley's A.P. Chemistry class. "Hanzel and Pretzel" is an event which Nancy will never quite forget, as much as she tries! . . . She can most often be found running to the office for "more mail" . . . "amazing!"

Aberjona; Math Club, Sec.-Treas; Math Team; Science Club; French Club.

ROBERT CHARLES BELIDA

Witty . . . easy-going . . . Bob gives his seal of approval to "Chevies" and blondes, but home work is definitely out . . . "Take it easy." Bob's most confused by Mr. Soule's physics class. Bob can usually be found riding around town in his '58 Chevy. His future plans include a career as an architect after college.

Football; Special Chorus.

ELLEN LOUISE BEMIS

Cute and flirtatious, boy crazy (especially over sophomores), bubbling, infectious, giggling, honorary member of QF's and FOAM, President of WHF and FLOK, scholar on Marylyn's deep jokes. Always writing letters? Won the title of Best Milk Carton Stuffer. Never forget the physics bomb, white Falcons, and secret handshakes.

WHSR-FM; Model U.N. Club; Philosophy Club.

MARSHA ELIZABETH BENHAM

Cute . . . flirtatious . . . blond . . . Marsh is attracted by snowy weekends, skiing, and cute boys with good personalities, but back seat drivers, moody people, and anything that crawls bring signs of disapproval . . . confused by the score of the game . . . "see ya kid!" . . . regrets not listening to Barb . . . fondest memory is that night in New Hampshire . . . next year it's college.

Curtain & Cue; *Aberjona;* Red Cross.

INGRID BERG

A walk on a fall day, a warm sweater with reindeer running across it, camping, a dog named Titan create Ingie. Warm and sincere, she's always ready to listen and lend a helping hand . . . Her love and understanding of people and animals lead her into a future with the Peace Corps.

Guidance Aide; Curtain & Cue; World Affairs Council.

JANICE IRENE BERGEN

Cute and lively . . . Jan's green eyes light up at the mention of a certain junior boy. Stein frowns on "No-Date," Scuz, U. Mass., baggies and junior girls. Fondest memories include crushing pennies . . . Q.F. . . . and Miss Cannon's Asian Culture class. A four year college is in this senior's plans.

Curtain & Cue; French Club; Philosophy Club; *Aberjona.*

LYN CRISWELL BILLMAN

Lyn is sunshine wrapped up in a daisy . . . happiness blown into a red balloon . . . a fountain of friendship in each hello . . . A friend, a thought, a time of silence . . . a quiet moment on a summer's night—to talk—a problem here or there, lasting summer friendships . . . "cuddles" . . . a letter . . . Easter—a day of wonder a year of happiness—65. Next year college and a career in nursing.

One Act Play Night; Mass. Drama Festival; Vaudeville; National Thespians; *Aberjona*.

PETER EMERY BLAISDELL

Friendly . . . likeable that's Scurvy . . . A smile immediately follows the mention of food, Sue, and football . . . But the smile is soon erased by losing football games and Saturday nights with nothing to do. Pete's favorite pastime is bombing to the hockey games with Duff . . . Confused by Mortimer (?) and scared that someday the coaches will let him play in the backfield . . . Scurv is attracted by the same ol' chick.

Varsity Football; Varsity Gymnastics; Lacrosse Varsity Club; Honor System; Traffic Squad; Red Cross.

VICTORIA ANN BOND

Creative . . . impulsive . . . reflective. A notorious nibbler, wild over teriyaki. Forever in someone's huge hockey shirt, strumming on her guitar . . . Autum full of dreams, happy and sad . . . Vikki will never get over the closeness of India and the distance of that base-playin' guy. She relishes 6:30 calisthenics and sunrises at Mackinau . . . foremost incentive is to dance with Nureyev . . . while waiting for Claudia to find that letter.

Student Council; Curtain & Cue, Pres.; Girl's Lacrosse Club; Vaudeville; Art Service Club.

RAYMOND BONNEVILLE

Side burns, Canada, Bud, and short skirts, "Ya" but death for the malt shop, cops, shrinks, and Dwane Eddy . . . "Rooster" will always remember Lougee's 28 . . . Passes time sitting on "the bridge" wishing he were a "Stone." Although he is confused by Jay, he also admires him.

JOHN FRANCIS BOURINOT

. . . never at a loss for words . . . John talks of his likes for New York, zoos, singing, visual aids, and blondes . . . but bridges, Larks, redheads, Tony, and ex-friends are another thing. John is thinking seriously of becoming a member of the "Mr. Clairol, does he or doesn't he group." The future will find Jack talking to instructors at Wentworth Institute.

Mixed Glee Club; AVA; Curtain & Cue.

NANCY MacCLELLAN BOWEN

When Nancy isn't busy as an editor of *Red & Black*, she's probably taking a trip to New Hampshire. Nancy really goes for snowy winter evenings and history but she isn't quite as eager about chemistry. As an admirer of Mrs. Miller, Nan would like to go to Skidmore and major in history. Nancy then would like to be President of the United States.

Editor of *Red & Black;* Philosophy Club; Curtain & Cue.

JEAN MILDRED BRANLEY

Jean is quite the gal who goes all out for a certain Woburn boy and long weekends . . . Jean's confusion is shown at the thought of Mo's lovelife or Donna's knitting . . . would like to use ESP so she could know what a certain someone is thinking—"I hope you do." She heads for work leaving her favorite teacher, Mr. Branley, of course, behind.

Curtain & Cue; Red Cross.

KENNETH RICHARD BRANLEY

Hank is the kid who smiles at the sight of money, food, or the Swanton Street Pool Hall, but frowns at the thought of losing a few dollars . . . O.K. Pal! . . . Wildest ambition is to be the first heavy-weight jockey . . . Ken's greatest regret is not studying harder in high school.

Red Cross; Football.

EVELYN MARY BRENNAN

Black clothes, cameo earrings, and trips to the Cape rate high, but it's thumbs down on madras and rawhide . . . Will always remember having the car and the keys to the cottage down the Cape . . . "Great! . . . You're gonna get the shaft" . . . Her wildest ambition is to turn coffee Fran's into a discotheque . . . Marriage for Evelyn will follow a successful career.

Varsity Basketball; Varsity Softball.

JOHN JOSEPH BRESNAHAN

John—blowing his trumpet—and dreaming of far off castles. Combine "Boston Crusaders" and Saturday nights and you'll get the "Brezzie smile." John definitely gives the stop sign to Dan's tacks and Jack's large oral cavity (?). Remembering Miss White and hoping for a triumph o'er Mr. Watson's chess . . . John leaves for college—accompanied by his trumpet.

Traffic Squad.

SUSAN GAIL MARIE BROUGH

Sue, with her Irish gift of Blarney, strawberry-blonde hair and freckles can charm her way out of a steel box . . . Don't you think I'm shrinking? . . . Sue's fondest memory is Rosey's U.S. History class . . . Sue, singing and dancing in the sanitary . . . "Alright Karen, but if we get caught I'll kill you" . . . Next year will find Sue, I'm sure, successful at anything.

Curtain & Cue; Red Cross; Rec Club.

ROBERT WARREN BRUNKHORST

Quiet and friendly, that's "Bunkie!" Often found working on his Opel . . . Bob's likes include cars, food, baseball, and skiing . . . Confused by Tim, Mr. Soule and "the chink in the wall" . . . "I don't care." Next year Bob heads for college and a career in Engineering.

Baseball; Cross Country.

WILLIAM ALFRED BRUSSEAU

Billy, The Fish, can usually be found at a practice in Turtle's house or skiing on some slope. The Fish most admires Miss Cannon and is most confused by Miss Gorman. He likes guitars, wild college parties, Harvard Post Grad Halls and the Stones. He can do without work, practices, and English classes. Bill's fondest memory of W.H.S. is The Clam. Future plans include college.

Red Cross; Curtain & Cue; Track.

TERRENCE EDWARD BURKE

Terry goes for cars, golf, food and those (too few) free nights. Listening to records and golf bring the Burke sign of approval but it's thumbs down to short lunch periods and the struggle to get to class. Terry likes W.H.S. and regrets he didn't move here sooner. His sophomore summer rates high on his list of memories. Next year college and a career in law.

Golf; WHSR-FM; Math Club.

LUCINDA BURLEIGH

Active, easy going . . . If Cindy isn't bombing around, she's out supporting the football or soccer teams. "Hey, guess what?" T.P. capers, no school whistles, and french fries bring about a grin, but the three R's, paternal grandfathers, and no car meet with disapproval. Although Cindy would like to do nothing better than race cars, she will head for college next year to major in history.

Aberjona; Red and Black; Curtain & Cue.

IRENE KATHERINE BURNS

Cute, fun, always smiling, that's "I" . . . Irene's likes include food, Essex week-ends, Walda's low gear, and a certain tall boy (??), but frowns upon Sue's pink brush and round one and two . . . Reen's wildest ambition is to "hang ten over the nose!" . . . Will she ever forget the Senior Prom of "65?" . . . Future plans include a junior college.

Curtain & Cue; Intramural Basketball; Red Cross; *Aberjona.*

JOSEPH WARNER BUTLER

"Hi Fog!" Long hair, motorcycles, guitars, and chicks, take up most of this gay lad's time . . . However, cold weather, haircuts, and shrinks don't quite make it . . . Always scared that Larry will forget to feed his hat . . . He'll always remember New York, '64 and '65, and blowing up Fred's ambulance . . . After a four year-study of walls at McClean, Jay's future plans include a career in psychiatry.

Student Council; Curtain & Cue.

JANET GAIL BUTTERWORTH

Fun, unpredictable . . . Janet's likes include Chinese food, walks at 3:00 A.M. and N. Y. She smiles at the mention of Zetter's car, after school, and Harvard Square. Afraid her hair will never grow. She'll always remember O. H. and the chicken laugh. Janet's wildest ambition is to understand the words to songs, but a career in design comes first.

Curtain & Cue; *Red and Black;* WHSR.

JOHN ANDREW BUZZOTTA

Girls, Hondas, Fender guitars, The Stones, 2:30's and weekends bring a smile to talented Buzzy . . . While school and physics teachers who mumble bring frowns . . . Vauhhhh?? Youse guys can usually be found playing at the World's Fair, sleeping, or at dances . . . Buzzy's wildest ambition is to be in a famous band, but the Air Force will claim him first.

Cross Country.

MARY CORINNE BYRD

Is it a plane? Is it Superman? No, it's a BYRD! This one chirps about Friday afternoons . . . unexpected phone calls, and snowy Xmas eves, but she'll ruffle her feathers about moody people and rainy Monday mornings . . . If she can't psychoanalyze Mr Rosenthal, she'll go to college somewhere . . . Maybe then, Mary will understand Linda's idea of entertainment and Jean's slumberless parties.

Softball; Student Council; Curtain & Cue.

BARBARA ELLEN CADE

Barbie can almost always be found running down the hockey field, bombing through town on her scooter, bouncing on her trampoline, or cheering Winchester on to victory . . . Cat . . . How you say meow . . . Barbie loves french fries and snowy Christmas eves, but she could live without broken scooters, fourth lunch, and walking under bridges . . . Barbie plans to spend the next four years in college and then choose a career.

Field Hockey; *Aberjona; Red and Black;* French Club; Curtain & Cue.

DANIEL CADIGAN

Caddy can usually be found skindiving down the Cape or in the Aberjona. His future plans include a Pre-Med course at B.U. Among his likes are math, history, and summer nights at the Cape, but he can do without "work" or foreign languages. Caddy's fondest memory of W.H.S. is the day Buz emptied the school by mistake. "Oh, very good."

Traffic Squad; Mixed Glee Club; Choir.

BETSY JANE CALLAHAM

Oh great! . . . That's Beeje, our pretty, brown-eyed sophisticate . . . never without a smile . . . You can find Betsy on the W.H.S. stage, counting money, or cheering our football team on to victory (?) with the guys . . . Fond memories are of "little girls," "chicken fat," and "Java" . . . Betsy's confused by the smell in Sally's locker, Susie's stories, and that Harvard man . . . Plans are for four golden years at Skidmore.

National Honor Society; *Aberjona,* Editor; Student Council; National Thespian; Director One Act Play Night.

NANCY CANNON

Our fearless fullback is usually seen laughing, but on a depressing Saturday night, she may be forced to visit Berta in Nancy's attic. Besides being Marcy's guiding light (?) A.P. tries to stay on the outskirts of the confusion . . . Her likes include riding, ski camp (??????), eating ("P" food) and playing with forks (?) . . . Nancy most admires fashions by Molly Goldburg . . . Being floormaster at Norwich would be heaven.

Varsity Field Hockey; *Aberjona;* Choir; Red Cross.

JOSEPH EDWARD CANTILLON

Where there are kids running, skiing, or gurgling through snorkles, Joe will be. Math, apple pie, blondes and sports cars turn Joe on, but mention cliques and no spirit and he's off again. But watch your blood pressure . . . Hose is looking toward a medical degree . . . maybe at Tufts.

Cross Country; Indoor Track; Outdoor Track.

ANN CAPODILUPO

Bubbling, loveable, always on the go . . . it's Banana! . . . Fun . . . it's cheering, Attraction . . . it's a "male" man, and Heaven . . . it's a weekend! . . ."Ya know?" and everybody does . . . an unforgettable friend . . . A loyal member of the mob but next year this intelligent girl heads for Wheaton on her own.

Cheerleaders, Co-Capt.; *Aberjona,* Editor; National Honor Society; Appreciation Committee; Vaudeville.

DIANE CAPODILUPO

Always laughing . . . always fun . . . cute, energetic . . . the other one . . . Cheering brings on that grin, but an ugly "duckling" adds that extra sparkle . . . "Sw-wan!" . . . Happiness . . . Bearskin Neck . . . rainy football games and excursions to (?) Carrols . . . When Di's around . . . so are the boys! . . . Next year she heads off to a four year liberal arts college . . . ole . . . ole . . . ole!

Aberjona, Editor; National Honor Society; Vaudeville; Cheerleaders, Co-Capt.

SANDRA LOUISE CAPUTO

Petite . . . sweet . . . and sincere . . . that describes Sandy . . . Boys rate high, while dirty, wet floors on a rainy day rate low . . . Sandy's greatest ambition is to become an U.N.C.L.E. agent . . . She's confused by Robie's driving and Karen's logic, but she most admires Pat's determination to graduate . . . Future plans are to attend college and become a social worker.

Bedford Mental Health Program; Curtain & Cue.

BRUCE CARDIN

This intelligent and versatile senior gives the nod to money, carpentry, swimming and J. P. Sartre; but bigots and being lost in the wilds of Canada for six hours are definitely out! . . . Bruce's greatest fear is that he will become senile, but before that happens, he will attend Babson Institute.

WHSR-FM Manager, Northeastern States Youth Citizenship Conference; Orchestra; Les Troubadours.

ROBERT ANDREW CASTIGNETTI

Buick Rivieras, stocks and bonds, and that green stuff called money rate high with this good-looking senior, but it's thumbs down on Shakespeare and tests. Bob will never forget American History with Mr. Rawden. If he had a million this smart kid would invest it . . . however until then he'll settle for Boston College and a career in dentistry.

Baseball; Orchestra.

LAWRENCE CHANDLER

You can't mention the name "Leo" without thinking of two things: Rockport a go go and S.E.G. (Selective Eastern Group) . . . Winchester is just home base for Leo, his mind wandering from Cape Hedye, to T. Wharf, to Bearskin Neck and finally to—? Leo's crazy about hockey (CYO Co-Captain), Rockport, and just being alive. His favorite subject is history and that's where his ambitions lie.

Hockey; Baseball.

ROBERT PRESCOTT CHARLES

Robert . . . thoughtful . . . dependable . . . a subtle wit. Bob is usually found peeling down a slope or making like a fish. "Who's confused, oh really?" Besides being attracted by gravity ye Charles is drawn by the scenery (?) on Maine beaches and "Pamie." After "running" around Norwich long enough to obtain an electrical engineering degree, Bob may retire to a south sea island . . . the kind with palm trees and hula girls.

Varsity Track; Varsity Cross Country; AVA.

CAROL MARSH CHARNOCK

Poised . . . sincere . . . a smile best describes Carol. Just give her the city of Boston at Christmas time and then "Fly her to the Moon," so she could survey the night lights . . . but don't mention humid weather or vivisection. Carol's aspiration is a career in optics after further education at Simmons College.

Curtain & Cue; French Club; Philosophy Club.

WILLIAM RAYMOND CHASE

Sports . . . Fried Clams . . . Dramatics . . . and the Cape bring a smile to Chaser's face, but Monday mornings . . . snobs . . . and girls who smoke, quickly change this smile to a frown. Playing for the Mets or being the President of General Motors would be great, but college and a career in medicine will take up Bill's time for the next few years.

Band; Varsity Baseball; Varsity Basketball; One Act Play Night; *Red and Black*.

JAMES ANTHONY CHEFALO

Friendly, good natured . . . Jim's favorite pastime is eating (especially Italian foods) . . . He smiles at the thoughts of a game of golf or listening to the latest Rolling Stones' album . . . Jim admires individualism, but frowns on girls who smoke . . . With a million, Chef would buy the Red Sox.

DAVID FOSTER CHOATE, III

Affable, flirtatious, tennis bum . . . Dave's best times have been in Essex on the farm . . . Dave likes people and people like him, but shy girls receive raised eyebrows . . . Continually confused by Mr. Socarides' sarcasm, and Puff's idea of fun . . . would like to play on a Davis Cup team, or pursue the enjoyments of being a wealthy bachelor after further schooling at Dartmouth.

Varsity Tennis, Capt.; Varsity Indoor Track; Band; *Aberjona*, Editor; Traffic Squad.

KAREN JUNE CHURCH

Wordly, sophisticated, sexy-eyed . . . that's Karen-June . . . Confused by Claudia's mind, and Martha's sense of humor . . . with a million dollars Karen would buy "The Three Musketeers," a life supply of train tickets to Brown . . . "are you serious (??)" . . . Fondest memory was being chief cook and bottle washer at the Rotondi Cape "house (!!!)" . . . Plans on college and a career in medicine.

Student Council; One Act Play Night; *Aberjona; Red and Black;* Vaudeville.

DIANE ELAINE CIANO

Morticia at heart . . . a party originator! . . . Chan—our head biographer will always find time to sing "something bad about your baby." If not making puzzles of the Addam's Family, just look at the moon, when full. Borrowing beads or bothering Mr. Waite takes up plenty of Chano's time. One thing she'll never quite get straight is "which witch is which"! What the cat dragged in still remains "a killer."

Aberjona, Editor; Varsity Debate Team; Science Club, Pres.; Varsity Softball; Philosophy Club, Sec.

ALEXANDRA FRANCES CLAIR

Attractive, poised, understanding . . . a friend . . . Alex likes rain, Rockport, red Jaguars and expensive things, but is annoyed by nosey people . . . "That's life" . . . This gal is a capable model and someday her wildest ambition, to be an actress, will probably come true. Alex's future plans include a junior college and then a career in the field of fashion.

Debating Club; Philosophy Club; Curtain & Cue; Vaudeville; Red Cross.

CLAUDIA SUE CLARK

Beautiful hair with that blond California look . . . sensitive, curious, sunny . . . Forever hearing "hey Ralph" . . . Coordinated? . . . Claud! "I'm surprised!!" . . . Ski weekends with Vikki are great, but next year Claudia will be skiing down the slopes near Colorado University . . . She cooked in Mackinau kitchen 'till her feet hurt, but suddenly perked up when he said "fill my plate please" . . . understanding and considerate . . . always hunting for that letter.

Curtain & Cue; *Aberjona; Red and Black;* Band; WHSR-FM.

GAYLE CLARK

A placid lake and the rustling of leaves reflect the delight of our musical virtuoso . . . Whether playing the flute or the organ, Gayle is in a paradise of her own . . . The thought of cold mornings, 3:00 trains, midnight cooking, or alarm clocks, send her hiding . . . If she manages to escape the conservatory, Gayle hopes to warm an organ bench at Oberlin.

Appreciation Committee, Vice Pres.; French Club; Orchestra.

JOHN THOMAS COLLINS

Here comes choo-choo . . . afraid of Eileen's "57" Chevy (who isn't), George's summer activities and Ronnie and Joey's wild weekends—which never turn out wild . . . Hi Ya Big Dink! Wildest ambition is to change Winchester into a swinging town and to see Sue when she isn't laughing at Kevin's weird jokes. Choo is usually found in the Deli or holding up the mailbox at the corner . . . Future plans may include schooling or joining the Air Force.

Varsity Football.

LINDA MARIE COLLINS

A quiet, smiling blond, that's Linda . . . Linda can usually be found at a party on Beacon Street . . . Riding around a certain block in Woburn and not having a dime bring a frown . . . Linda will never forget the 4th of July weekend in Hyannis . . . Confused by Angela's fickleness and Carolyn's Driving . . . Wildest ambition is to sneak by Chuck . . . Linda's future plans include secretarial school.

Curtain & Cue; *Aberjona;* Red Cross.

THOMAS FRANCIS COMMITO

A fleet-footed sprinter, a devoted A.P. chemist and an accomplished bandleader, the versatile "Hoss" (so named for his accent as well as his build) can be found nearby anywhere at anytime strutting across the football field at halftime, chasing soccer balls at Leonard's Field, or marvelling at Steve's (un) punctuality. Next year, Hoss hopes to grace Yale with his many talents.

Varsity Track, Co-Capt.; Varsity Soccer; Traffic Squad, Chief; *Red and Black,* Sports Editor; National Honor Society.

ELLEN JEAN CONNOLLY

Cute and unpredictable . . . Ellen's eyes light up at the thought of English Leather, the Kingsmen, and Hampton weekends . . . The smile quickly changes when red lights and "Animal's" vocabulary are mentioned . . . Mar-r-r-velous . . . Ellen admires Mr. Colella's taste in clothes and fears Dolly will join the Air Force . . . Mary's blushing confuses Ellen . . . Her future plans include more schooling.

Curtain & Cue; *Aberjona.*

JOEL PETER CONNOLLY

Warm summer nights at Provincetown is JOE's idea of heaven, but mention Monday mornings and rainy weekends and watch a frown appear . . . Joe's wildest ambition is to leave a stretch of rubber through Winchester center . . . With a million Joe would customize his "54" Chevy . . . Confusion is Mr. Weafer and his Trig Class . . . Joe can usually be found out of town.

Curtain & Cue; Red Cross.

MARITA CORCORAN

Marita . . . "the bomber" . . . Her eyes light up with the bright night lights of New York and late Cuffies. She likes eclairs, apples and Harvard Square. Marita's fondest memories of WHS are O.H. and Home Ec I . . . Her wildest ambition is to be a "Pilot" (?) . . . Maybe someday she will get her ears pierced, but before then she will head for a career in psychology.

Bedford Mental Health; Red Cross; Curtain & Cue; Girls' Glee Club; *Aberjona.*

DEBORAH CORNWELL

Attractive . . . quiet . . . shy . . . always blushing—that describes Debbie . . . Her likes center around Jeff, Saturday nights, W.P. (?) and wild snowstorms . . . Debbie will never forget her cool sophomore English class with Mr. Case . . . Her dislikes include dull weekends, tests, and homework . . . Debbie's future plans include a career in nursing.

Curtain & Cue; French Club.

MICHAEL EDWARD COSGROVE

Friday night basketball games, mocha frappes, and madras gain a nod of approval from this indispensable third floor doorshop . . . Due to his size "Driscoll" is annoyed by tight collars and low ceilings and is confused by basketball coaches . . . Mike aims toward college as a physical education major.

Varsity Basketball; Student Council; Traffic Squad.

JEFFREY PETER COSS

Good-looking . . . Shy . . . Jeff . . . He can usually be found riding around Winchester in his "black bomb" with Deb at W.P. (?), or at Purity's . . . Jeff likes drive-ins, vacations, and rainy nights, but dislikes curly hair . . . Confused by Fred's aggressiveness . . . with a million, he'd retire for life! . . . In the future, Jeff hopes for a career in business administration.

Curtain & Cue; Traffic Squad; Red Cross.

PAMELA ANN COX

Long fingernails, woolies, and Christmas Eve rate high with 'wife'! Attracted by a 'hook,' but confused by floor shifts, Jean's love life, and a certain gas station attendant. Pam will always remember her junior year, the proms, and Miss M. Collins . . . Future plans include work.

Red Cross; Student Council; Girls' Glee Club; *Aberjona;* Curtain & Cue.

CAROL ANN CRIMMINS

Carol . . . bronzing in the summer sun, exploring a sandy beach, smiling a pretty smile . . . Sparkling blue eyes that say a lot . . . happiness—coffee milk shakes, Peanuts, snowy winter nights and a dream . . . Bothered by confusion, late people and sleepy slumber parties . . . "Really?" . . . Intelligent . . . witty . . . understanding and above all—a friend.

Curtain & Cue; French Club; Philosophy Club; Bedford Volunteer; Intramurals.

LOWELL STEVEN CROCKER

Steve likes golf, Saturday nights, and eating, but boys with long hair and tight pants bring a frown. "Sure you do!" He's afraid that John will do something right. His wildest ambition is to cement his doorstop to the floor and let John try to steal it! His future plans include Tufts and a career in dentistry or engineering.

Traffic Squad; Football.

WILLIAM JOHN CRONIN

Wordly, mysterious, charming . . . Bill's utopia is Cape Cod in the summer, or Harvard Square apartments . . . Bill's skepticism for shy girls and cold dismal afternoons is obvious . . . Always on the move, Bill can be found anywhere at anytime . . . Plans to attend college and become a wealthy dentist . . . He will probably marry wealth.

Curtain & Cue; Junior-Senior Play; Red Cross.

JAMES WALLY CROWLEY

A glue-fingered (?) S.A.F.L. pass receiver, Jimmy regrets having to leave Rockport a Go-Go every September . . . Easily identified by his S.E.G. writ-band and Chinese-sneakers (or are they Rockport moccasins?), James goes for teachers who lecture lullabyes, so he can doze off more easily . . . Future plans include "Viet Nam a Go-Go."

Traffic Squad; Red Cross; *Aberjona;* Intramurals.

PATRICIA ANN CULLEN

Petite . . . easy-going . . . quiet, 'til you get to know her . . . Patty admires Miss Skornik's friendliness and Mr. Colella's clothes . . . Vacations and no homework bring a quick smile. Her wildest ambition is to be Santa in Filene's, and fears she will never reach 100 lbs. . . . In general, she is confused by Donna and Mr. Fitts' interpretation of poetry . . . Patty can usually be found with the "group" at the "White Fence."

Red Cross; Curtain & Cue.

PETER FOSS CUNNINGHAM

Friendly . . . good natured . . . cute. Pete gives his O.K. to fried clams, the Cape and dual quads but snobby girls and dead weekends rate low . . . with a million he'd buy a Ferrari for each day of the week . . . fondest memories include summer of '65 . . . regrets not studying harder . . . can often be seen with a certain sophomore girl . . . Pete's wildest ambition is to be a millionaire, but if this fails work will have to do.

Freshman Hockey; Freshman Track; Indoor Track; Spring Track; Red Cross.

DENIS ALTON CUSHMAN

Talented and witty best describe Denis . . . Stingrays, X.K.E.'s, weekend nights and motorcycles are all "Peachy Keen," while Mr. Power's tests certainly are not . . . Denis' wildest ambition is to be able to play every instrument that was ever made! . . . (Pretty wild, isn't it?). Even when Denis is studying hard at Northeastern, he will never quite forget the party at Charlie's house.

One Act Play Night; Traffic Squad; Junior-Senior Play.

EDWIN DOUGLAS CUSHMAN

Intelligent and friendly describe this future doctor, who enjoys Friday afternoons, turkeys in the balcony, and snowy weekdays, but dislikes snobs and good physics students. Edwin can usually be found with his head in a book or debating with his very valuable dry sense of humor. His wildest ambition is to own a tropical paradise.

Baseball; Les Troubadours; Student Council; French Club; Traffic Squad.

BARBARA ANN CUTLER

Barb's that cute, blond co-captain of the tumblettes . . . while she's attracted by fried clams, grape soda and that certain someone . . . spiders will bring quite a frown . . . fondest memory is that full moon in Glocester . . . "Hi Ya!" . . . Barb's confused by Marsha's driving and regrets not having a higher score in their game . . . Future plans center around college.

Tumblettes, Co-Capt.; *Aberjona;* Curtain & Cue.

MARY SUZANNE DALTON

Sue is a basketball or football game . . . "Come on Captain— ?????? Content with crisp mornings, apples and Weejans . . . Can still be found howling at Di's entrance or fondly remembering the Vaudeville, Simioni's and two summers in France . . . "No offense!" Cherishes all the memories the doots have had together, but now looks forward to nursing and more happiness.

Aberjona, Editor; Appreciation Committee; Junior-Senior Play; National Thespian Society; *Red and Black.*

REBECCA CLAUDETTE DATTILO

This cute senior favors tall boys, Mina Choon, and the Beach Boys . . . dislikes rainy weekends and waiting for letters. Becky is most confused by Walpole, shy boys, and Fran's attraction to racing strips. "Oh My Heart." Her greatest fear is that Gail will become President. This future model admires Mr. O'Connor's tolerance.

Curtain & Cue; *Aberjona.*

MARTHA DAVIS

Marcy known to most as A.P. is an attractive, tall, natural and nutty blonde. Excitement to Marcy is skiing, surfing, and "Billy," while crabmeat, state cops, and clever halfbacks send her running. Making the W.H.S. Field Hockey Team will always be remembered, yet being on the Olympic Ski Team would be Heaven. Future plans include a four year college, with a career in art.

Field Hockey; *Aberjona;* Curtain & Cue; Varsity Tennis; Basketball.

HENRY ANTHONY DAVOLI

Witty . . . easy-going . . . Henry likes convertibles, study halls, billiards, and Captain Kangaroo, but dislikes spotted dresses and people in them . . . his wildest ambition is to dump a bucket of spot remover on a certain teacher. Before Henry takes off for Mass. Maritime Academy, he would like to see an English teacher wearing a Beatle wig.

Sophomore Football; Red Cross.

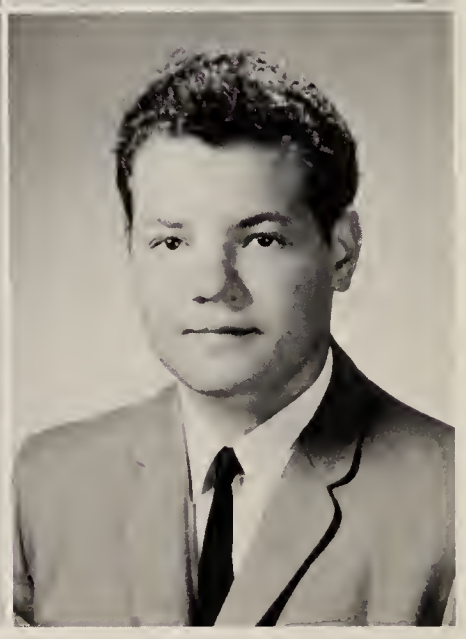

DONNA DEANGELIS

"Oh yeah?" . . . That's Don . . . cute, likeable, fun to be with . . . Hyannis week-ends, Suzie Wong, and seat belts rate high, but mention trees or energetic people and watch that famous smile fade . . . Donna is confused by Susan's bird . . . Start telling stories at P.J. parties and watch her shake . . . With her million she'd buy Lake George . . . Don most admires Mary's character . . . Future plans include airline school.

Curtain & Cue; Vaudeville; French Club; Pep Club; *Red and Black.*

DOLORES DE LEO

Cute, petite, "Smiley" likes the color blue, fast cars and a certain dark haired boy (Wonder who?) . . . Will always remember Oct. 16, 1964 and Halloween. Living on a beach with a million and satisfying her parents are "Smiley's" wildest ambitions. Future plans include becoming an airline stewardess.

Curtain & Cue; Vaudeville.

JEFFREY ARNOLD DELONG

Del spends time skiing, diving, and speed shifting . . . admires French girls and getting "A's" . . . On Saturday nights Del usually can't be found . . . likes to think about summer "65" and the fastest way to make his first million . . . Jeff's confused by Mimi's language and Chello's thumbing methods . . . Next year Del heads for a year of prep—then college.

Curtain & Cue; Red Cross; Gymnastics; Intramural Basketball.

PAUL PETER DE MINICO

Paul . . . witty and a genuine smile . . . happiest on ski trips, with girls and 57 t-birds . . . utterly confused by Ken's golfing and Farmer's driving. Paul cherishes the memories of Easter Sunday Night and the "last" party . . . While his wildest ambition is to be a Latin Scholar, he'll settle for college and success . . . Paul . . . a genuine smile.

Football; Wrestling; Red Cross.

PAUL DOUGLAS DE RENNE

Doug likes . . . jazz music, clothes, Italian food, a '62 black Starfire, Boston, New York, and money, but dislikes . . . conceited people, poor dressers, and badly cooked spaghetti . . . Doug doesn't think Harvard SQ. is cool . . . His fondest memories are certain adventures he had in Boston and New York . . . This avid member of the cool, plans to lead an exciting life and process a great deal of power.

Red Cross; Curtain & Cue; Band; Orchestra.

KATHRYN ANN DEVRIES

Quiet . . . dependable . . . a great friend . . . Kathy's likes include skiing, summers at Wingaersheek, and trips to Fenway Park (?) . . . She can usually be found in a blue Valiant with Rosie and Janis . . . "What a riot" . . . Kathy is attracted by a certain Junior at West Virginia Wesleyan . . . Her future plans include a junior college.

Curtain & Cue; Philosophy Club; *Aberjona;* Mixed Glee Club; Red Cross.

JANIS ANNE DIZIO

Zeek likes 3:30-7, weekends, and Dianne's singing, while curlers and dieting people (huh "Die") are out. Afraid Kate will never forget . . . ahem! . . . Fondest memory at WHS is the Jr. Prom. She admires Mr. Colella ("all right 1st row may go"). With a million Zeek would buy "Die" that garbage truck . . . Confused by terror Deuries can usually be found in a "61" Chevy—"Destination Unknown."

Curtain & Cue; Red Cross; Prom Committee.

JOHN NELSON DOHERTY

Attracted to people, sports, and food . . . our tall, handsome basketball captain is bound to be a success . . . John dislikes bets and small lunches . . . He can usually be found at practice, Rec, or dreaming of hamburgers and surf boards . . . John leaves Winchester High remembering a certain Lexington game.

Varsity Basketball, Capt.; Varsity Football; Varsity Spring Track; Traffic Squad; Varsity Club.

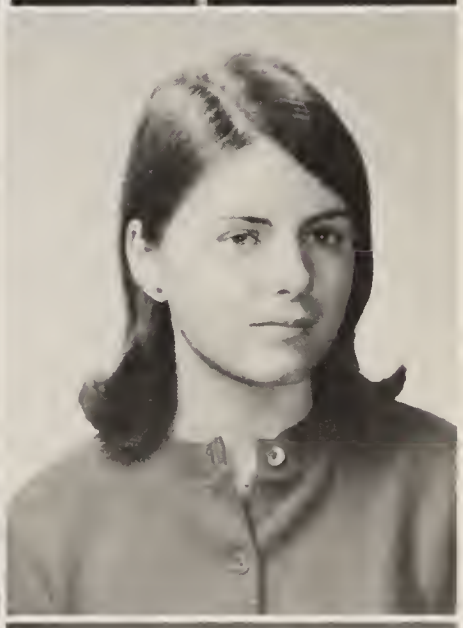

MARY DENISE DOHERTY

Cute, lively, always smiling—that's "Dinny" . . . uncut pizza, Boris Karloff, and boys that are blue-eyed blonds rate high . . . but don't mention Sunday pro football games on T.V. and baby sitting on Saturday night! . . . Confused by Carol's romances . . . will never forget being followed by a little white car . . . future plans include a four-year college.

Curtain & Cue; U.N. Club; *Aberjona;* French Club; *Red and Black.*

ROBERT LAWRENCE DONAGHEY

Larry . . . likes 'super sports' and a certain Stoneham girl, but he frowns on English homework and Friday Night practices . . . Larry is confused by Murph's hands and is scared by Linda's threats . . . He can usually be found hiding from Gumpy's clean up, or helping Meatball create another masterpiece in woodshop . . . "what a twink" . . . Larry's wildest ambition is to make a citizen's arrest on Pinkey.

Curtain & Cue; Red Cross; Baseball; Intramural Basketball; Weight Training.

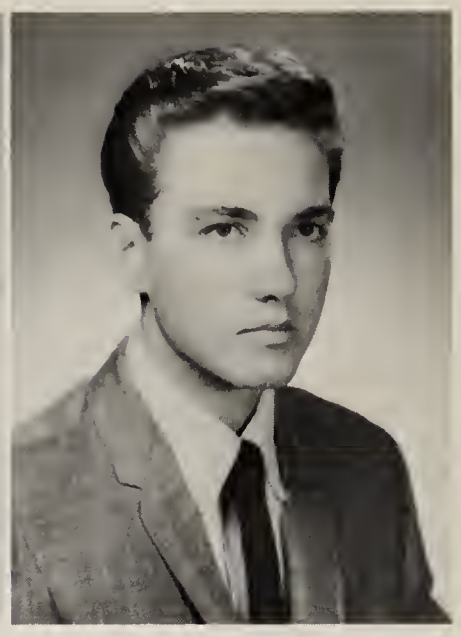

DIANA MARIE DONALD

Pig tails "avec" the goatherder's sachel. Diana is Anisquam in autumn, tennis in Spring . . . goldfish and Dongulism all year round. Who needs competition, weak knees, or recalcitrant palm trees? . . . Happiness is "Contact" or being an M.H. . . . Same Diana next year only different world—college.

Red and Black; Curtain & Cue; *Aberjona;* Philosophy Club.

PAUL FRANCIS DONOHOE

Sport cars . . . Lake Sunapee . . . skiing . . . sailing all make Paul very happy, but senior hikes that turn out to be failures make Paul wonder . . . Happy that he didn't have to take another year of CBA chemistry, Paul is thinking about the future and a career in engineering.

Varsity Soccer; U.N. Club.

ELLEN RE DONOVAN

Sometimes bubbling, sometimes quiet, always friendly, Ellen is . . . horses on a misty morning, long 6:00 A.M. walks through the Fells and shiny motorcycles . . . swiftly changing, yet always the same: a study in contrasts. Future plans include a career as an elementary school teacher.

Student Council; Science Club, Vice Pres.; French Club; Horseback Riding Club; Orchestra.

MARY ROBERTA DOOLEY

Cute 'n full of fun, that's Mer. "Hey Ralph, don't be facetious!" Lo-o-ving weekends, brown eyes and curly hair bring on that smile; but when short tempered people are mentioned, Watch Out! Mary fears Ellen's driving and Joe's vocabulary!? Mary's wildest ambition is to own a "Greenhouse." The Junior Prom is always going to be remembered by this Senior. Mary will be going on for further schooling.

Aberjona.

MICHELE ANN DOOLEY

Attractive, mischievous, sincere, best describe "Dool." Michele likes crewcuts, English Leather, and No. 82, while crazy drivers, alarm clocks, and a certain boy's temper are on her black list . . . "I can't be bothered." Walda's love life and walking down the Parkway when the car is right there confuse Michele. Her race with Donna will always be her fondest memory as she heads for Secretarial School.

Curtain & Cue; Honor Committee; Red Cross; Prom Committee.

PAULA MADELINE DUCA

Cute and petite . . . That's Paula . . . Paula can be found riding horses or playing with children, but stays away from going out for gym on cold days and eating lasagne . . . Paula regrets having moved from Belmont . . . the future holds a career in nursing for Paula.

Prom Committee.

JOHN CHRISTOPHER DUFFY

Chevys, cheerleaders, "the other John," and end zones are tops with our rugged football captain who regrets not having tried soccer! . . . "Amazing, simply amazing" is Duff's only comment on Hornster's finesse . . . Outside of getting his license, Duff's wildest notion is to supercharge Robster's Mustang with a Vroom motor so it can keep up with the Chevys.

Varsity Football, Co-Capt.; Traffic Squad; Lacrosse, Co-Capt.

DAVID ANTHONY DUNN

Dave can be found heading for Manchester Field in his blue Jeep for the S.A.F.L. game of the week . . . Dave's likes include sandy blondes and red sports cars. If he had a million, he would get lost in Europe . . . Dave would like to own a Ferrari and would like to be the inventor of the world's first indestructible Jeep . . . Dave's fondest memory of Winchester is the mass confusion.

Red Cross.

MARIANNE EAMES

Cute, always laughing, that's Marianne . . . Arlington Center, onions, and ice cream get the high sign from Marianne, but it's thumbs down on Français and snobby people . . . "Tell me about it" . . . scared by "rien"! but confused by life in general . . . Marianne will always remember October 29th . . . Her wildest ambition is to be a French teacher, but she'll settle for Nursing school next year.

Red Cross.

CYNTHIA ELLEN ELLIOTT

Cute . . . sweet . . . always laughing best describe "Syndie" . . . She can usually be found broken down on Rt. 128 or dancing around in circles . . . Italian food, Dean Martin, and dark haired boys rate high . . . Confused by Carol's trips to Woburn . . . Syndie will never forget those Wednesday night trips to the "dogs" . . . What's this about a little white car (?) . . . Syndie is always on the look-out for D.D. (Dapper Dow).

Tumblettes; Vaudeville; Curtain & Cue; Red Cross.

MARY FRANCES ELLIOTT

Cute . . . Friendly . . . well known . . . Mary's likes are veal parmesan and Frankie, but mention cliques and Brighamites!! . . . Look out!!! . . . Mimi will always remember the date June 13, 1963??? and the black out??? She most admires Mr. O'Connor. "Too bad I couldn't go to Medford High!!!!" Although her wildest ambition is to join up with Hell's Angles, next year will find her at college.

Red Cross.

JANE MARIE EMERSON

A sunny smile . . . a burst of enthusiasm . . . an infectious laugh, it's Janie! . . . Sea'n Ski spell fun for this girl while sticky centerboards, and lack of wind (one way or another) "that's too bad." "Did I tell you" . . . about Route I, CYO conventions and music appreciation . . . We leave this girl nursing fond hopes for the future.

Red Cross; Vaudeville; Varsity Field Hockey; Student Council; *Aberjona.*

CHRISTINE ANNE ENRIGHT

Sometimes known as "Enwrong" . . . full of "good?" humor . . . Most exciting event was leaving at 12:30—The Penny Crusher—Always remember Ellen's giggles and Marilyn's QF's and Jan's cocoons. Chris has fond memories of summer camp, Chief Poo, Bobby, John and Dave, etc. . . . Finally became a good? driver, eh Christine? But Senior year wasn't the same without Mr. Anastas, Mrs. Miller, and Mr. Knight.

Mixed Glee Club; Philosophy Club; Curtain & Cue; Advertising Dances.

BRUCE ALAN ERIKSON

Long haired and full of fun, Bruce can be seen flying by on his pedidle machine with Lynne on the back . . . He enjoys chag get-togethers, swimming, driving X.K.E.'s and having a lot of money . . . Wildest ambition is to be President of Polaroid . . . Future plans include majoring in engineering at U. Mass.

Aberjona; Traffic Squad; Student Council; Vaudeville; Band.

STEPHEN ROBERT FAHEY

While living off the senior class's $3000, our perennial class treasurer can be found at the S.A.F.L., or playing Joey Chitwood in his red A.H. When not admiring Marty's technique or wondering about Pete's idealism, Steve can be caught dreaming of making the Tech Tourney or soaring over the crossbar at six feet . . . Next year, this future doctor will be getting his straight A's at Dartmouth.

National Honor Society; Senior Class Treas.; Varsity Club, Treas.; Varsity Basketball; Varsity Track.

NANCY LETITIA FALCIONE

Quiet, sweet, "brains"—studies are her hobby. Fondest memory is the conference at Tufts. QF and FOAM are her secret clubs. "Don't always wear RED Nancy!!" Never forget chemistry. Wildest ambition is to be the first woman President of the United States. Future plans include a four year liberal arts school.

Internal Affairs Club; Vaudeville; *Red and Black; Aberjona.*

DAVID MONTGOMERY FARNUM

Dave's devilish laugh and mischievous manner are greatly enjoyed by those who are fortunate enough to know him . . . Clean cut and companionable, Dave enjoys the finer things in life and can find something humorous about anything . . . Independent and eccentric, Dave will retire as a rich man and move to Austria where he'll spend his million.

Wrestling.

JOANNE RUTH FITZGERALD

Petite . . . easy going . . . and a natural talker, that's Joanne . . . She can always be seen with a certain junior boy . . . Andy, food, vacations, and Chanel No. 5 bring a smile, but she frowns on boys with long hair and having to wear shoes . . . Scared by dogs and Denise's driving . . . Her greatest regret is having to leave that one special person behind . . . Future plans include a career in hair styling.

Curtain & Cue; Vaudeville.

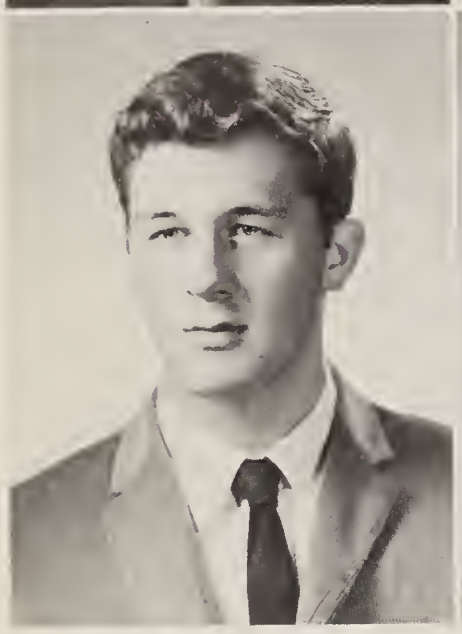

WILLIAM THOMPSON FLOYD

Long weekends, levis, mixers, and the Rolling Stones are tops with this Jolly Green Giant . . . Bill will never forget the '65 basketball triumph over Lexington . . . afraid that "3 on 2's" will become obsolete and that some people just won't show any sense of humor . . . Although he'd rather turn pro, our guess is that next year will see Willie in college.

Varsity Basketball; Varsity Football; Traffic Squad; Curtain & Cue; Varsity Club.

BARBARA ANN FOLEY

Smiling and flirtatious. "Barb" likes U. Mass. week-ends, Dartmouth, and boys with English accents. She admires Twilly but is afraid she'll never finish all those assignments. Confused by all those dents in her car??? Barb's future plans include U. Mass. and a career as a history teacher.

International Affairs Club; Curtain & Cue; Philosophy Club.

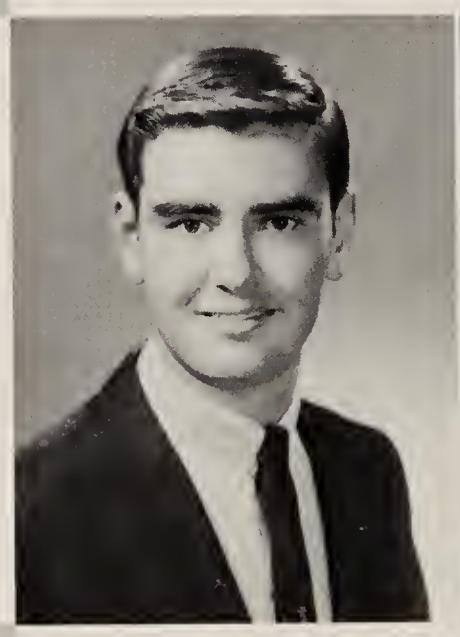

SUZANNE JANE FONTNEAU

Individualistic, dissenter . . . Star Island, V.L.C. (?), and long hair . . . Sue . . . Harvard Sq., Carl's roommates, Saturday night—"Yeah" . . . Anne's driving, Religion in school (?), and cold weather . . . "!?!" . . . Judy's singing, Gayle's lovelife, Cindy's and Barb's secret language. "Forget it!" Sue hopes to go to college for an art career next year.

Art Service Club; French Club; Orchestra; Appreciation Committee; *Aberjona.*

SUSAN FORSBERG

"The little one with the long dark hair" . . . Side is seen driving the wildcat or eating salted apples . . . admires Nunce's Philosophy. Something nice about George, Labrador Retrievers and roses . . . attracted by boys with long dark hair, confused by him . . . "where? where?" . . . regrets not reaching Falmouth with Vogues . . . junior college ahead for this Side.

Curtain & Cue; Red Cross; Pep Club; *Aberjona.*

JANICE EILEEN FORTE

Jan . . . a smile, a joke, and a root beer float . . . "Hi ya!" . . . Jan's favorite pastime is honking, while her likes include folk music, lacrosse, and the Cape. She'll always remember those slumber parties and all the sleep she didn't get. Her future plans include Salem State and a career in elementary education.

Student Council; Band; *Aberjona; Red and Black;* Mental Health Program.

STEPHEN FOSS

Cute, beautiful eyes, and sincere is "Cricket" . . . Steve's likes include skiing, guitars and girls? . . . but thumbs down on "cliques" and confusing people . . . Most admires Rooster . . . If wishes could come true, he would spend the rest of life trying to help and figure out the people of W.H.S.

EMMANUEL PAUL FREDDURA

"Manny" . . . quiet . . . good-looking . . . This unusual lad actually likes cold pizza!!?! . . . Yellow Pontiac G.T.O.'s also make him smile, but don't mention D-Block or V.W.'s . . . "Give it the deep six" . . . Although Manny's wildest ambition is to become President of the United States, he will probably settle, for the present, for a good education at St. Anselm's College.

Red Cross; Traffic Squad.

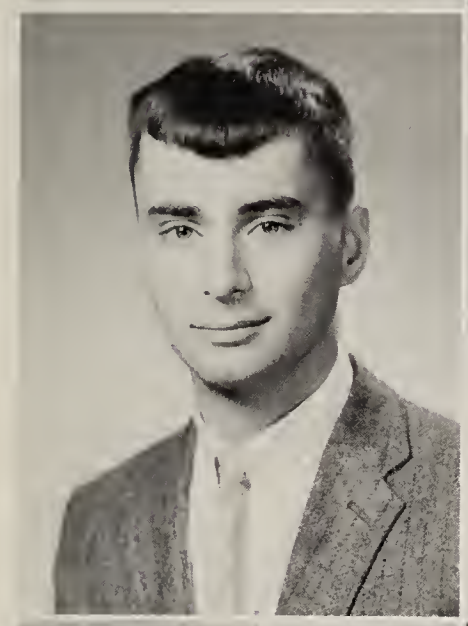

DIANE MARGARET FREY

"Dee" . . . attractive . . . sincere . . . talented . . . Snow storms at night . . . midnight walks . . . a certain boy with beautiful blue eyes . . . a group of children learning about God . . . An excursion through an art museum . . . an exploration into an abstract painting . . . remembrances of the past . . . hopes for the future . . . "Dee."

Prom Committee; Glee Club; Delegate to the Prejudice Conference.

BRENDA DIANE GALUFFO

Cute . . . Sweet . . . devilish . . . Bren can often be found resisting her impulsive urge to handspring down the hospital corridors . . . Bren is confused by "navy mail" and seriously worried about Mary . . . Even when Bren is at Salem State she will never forget her Saturday morning rush to tumbling practice.

Tumblettes; *Aberjona;* Vaudeville; Curtain & Cue; French Club.

JILL CHRISTOPHER GARDNER

Jill-alias Moses—is that blonde bombshell with the crazy sandals and flashing smile. Who else would get crowned queen or fly off a ski-jump when the mood so strikes her?? Her greatest ambition? To keep in step with the other cheerleaders. Fondest memory? The girls' basketball games! (Hmmm . . .) Biggest gripe?—middle names. Next year will find her at Colorado Women's College driving some other Spanish teacher crazy.

Varsity Basketball; Varsity Cheerleader; Field Hockey; Student Council; Vaudeville.

WHITNEY ALFRED GAY

Woozie enjoys golf, football, girls, and a certain kind of horse . . . He'll always remember Jeff's parties, Barbara (hit me!), the attempted escape in the Red Bird, and Boops . . . Ben likes water wrestling, HoJo, blimps, and fast, fizzed dancing, but dislikes trips home from the Cape and small girls . . . Whit will be repeating 3rd grade next year with hopes of graduating with honors this time.

Traffic Squad; Varsity Football; Vaudeville; Varsity Golf.

FRANK JOSEPH GIACALONE

Athletic . . . cute . . . intelligent . . . short . . . friendly unless he has to wake up early . . . Frank's face lights up at the thought of having his own T-Bird . . . "Son of a Gun" . . . likes the Red Sox and Mr. Finigan's jokes, but it's thumbs down to Mr. Finigan's tests . . . Future plans include a four year college with a major in science.

Cross Country; Basketball; Baseball.

JOHN JOSEPH GIULIANI, JR.

"How are ya?" says Jay . . . our dependable and friendly traffic officer. Grins at the mention of chocolate cake and Bruins' wins . . . but frowns at 4th lunch, snobby people, and is scared by Mr. Finigan's jokes. Jay's ambition is to be an usher in Boston Garden . . . but he seriously heads for RPI and an engineering career.

Traffic Squad; Science Club; Philosophy Club; *Red and Black;* Band.

DOUGLAS BROWN GOODALE

Good looking . . . easy going . . . Doug is happy with the mention of football games, open houses, and bridge-sitting . . . but watch that smile become a frown at the thought of English tests, Monday mornings, and "F" block study halls . . . Bewildered by Tom's driving . . . Doug can usually be found at Y.O.D.S.?? . . . If he had that famous million, he'd spend it . . . Next year Doug heads for Northeastern.

Science Club; WHSR-FM; Curtain & Cue.

MARJORIE SHAW GOODALE

Marge . . . cute, flirtatious, always smiling . . . usually seen visiting state forests (?) . . . "Are you kidding me?" . . . likes include Cape Cod weekends, "teddy bears," rallying, and English Leather . . . Hates to get up before 10 and is bewildered by cars without radios . . . Attracted by all graduates and a certain pair of brown eyes . . . Fondest memory at WHS is the 1964 Senior Prom . . . Her future plans include a junior college, if she's not "hooked" first.

Curtain & Cue; WHS Choir; Red Cross; Philosophy Club; *Aberjona.*

DONALD FRANCIS GOODWIN

"Hi Guys" . . . Mouse can usually be found WITH WHOM? . . . Don is really turned on by Corvettes and empty houses??? . . . Debbbb!!!?? . . . will always remember Chelmsford "1964" . . . confused by Mul's thinking . . . Mouse is most afraid Steve will get that hair cut . . . "Ruf" . . . Future plans include five years of Northeastern.

Pep Club; Vaudeville; Red Cross; Boy Cheerleader; Curtain & Cue.

PHILIP BENJAMIN GOODWIN

Friendly . . . good-natured . . . "Goodweini" has a like for long week-ends, open houses, and skiing, but prunes and introverts rate high on his black list . . . "Hey, Edna" . . . that's Phil . . . he is attracted by girls in Conn. . . . wildest ambition is to become a member of the "Rolling Stones" . . . future plans include Gettysburg College.

Band; Soccer; Red Cross; Pep Club; Curtain & Cue.

JANICE MARIE GORDON

Vivacious . . . witty . . . fun to be with . . . that's Jan alias "Ginger" . . . Likes Ambush and Phyllis Diller, but kinky hair rates an emphatic NO . . . "So what do you want . . . an emmy?" . . . "You gotta be kiddin!" This gal's greatest ambition is to be accepted at West Point, but will settle for a career in medical technology.

Aberjona; Red and Black; Red Cross; Office Helper; Philosophy Club.

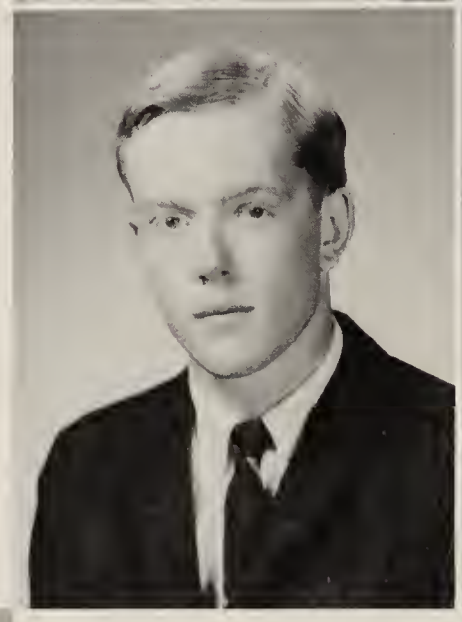

DEBORAH GOUZOULE

Cute, vivacious, always smiling, that's our French Club treasurer . . . Skating, skiing, and popcorn get the high sign from Debbie, while writing themes and making quick decisions bring on a frown . . . confused by little bugs . . . scared by octopuses . . . her favorite pastime: procrastinating. Debbie's greatest regret is spending a week in New Hampshire! (?) . . . "C'est la vie!" Next year, a four year college will claim Debbie.

French Club, Treas.; Philosophy Club; Student Council; *Aberjona;* Curtain & Cue.

SUSAN ANN GOVONI

Side . . . snowy nights, C.47, walking, solitude, sunny meadows, red roses, dreaming . . . Confusion . . . Karl's thinking, Side's love life . . . "I don't know" . . . Mystic, South Cape Beach, and Ole' Green Chevys bring on a smile, but rear axles (they break) and the loss of the "Pink" bring on that frown . . . Sue sits admiring Vogues' brains, courageous people, while dreaming of nursing school . . . the future.

Red Cross; Curtain & Cue; *Aberjona;* Mixed Glee Club; Pep Club.

MARY ANNE GRAMZOW

To go directly home or not! Though groans may come at the thought of another trip to Harvard Square with Rach . . . it's cool to eat those peanut butter cookies and ice filled cokes. A victim of Diane's driving, someday she'll do the bounce (?) Look for a rawhide bracelet and you're looking for Mary Anne. We shall leave this manager (of what?) to cutting up—oranges.

Varsity Field Hockey; Varsity Softball; Science Club; *Aberjona; Red and Black.*

JOSEPHINE ANN GRANFIELD

Jo—with printer's paste on her fingers and an optimistic gleam in her eye . . . remembering Hal's house and the February Issue . . . puzzling over Pablo's Spanish or those two "reverse giants" . . . loving strawberry milkshakes and just plain talking . . . next year, college—different setting, same girl—Jo.

Red and Black; Red Cross; Student Council; Curtain & Cue; *Aberjona.*

EDWARD DAVID GRAVALESE

Grav . . . likes Judy, '66 Malibu Chevy's 396, and Chinese food, but he frowns on redheads, Jackie's love life, and a certain teacher . . . Ed's idea of heaven would be an 8 mile drag strip . . . He can usually be found at Ralph & Richard's American station working his 409 Chevy . . . "where's this oil coming from?" . . . Next year we'll find him at barber school.

Football; Traffic Squad; Hockey; Red Cross.

KATHLEEN GREGORY

Tandems, folk singers, tiny Greek islands, knitting, and soft kittens make Kathy's world a paradise . . . Graceful and blond, her sincerity shines in her hazel eyes all the while she talks no matter what the subject . . . A cheery 'KYOU' and she's off again. After two years in Europe it's wonderful to welcome her back.

MARILYN LOUISE HAFF

Haffivit . . . all night vigils and watching horror movies. The sneakiest penny squisher, President of FOAM & QF and an honorary member of FLOF & WHF. "Goon!" Initiated a poverty plan for adopted sisters. Jealous of Ellen's warm hand holding—mutual friend, eh? Marilyn can usually be found hiding behind tombstones or taking health hikes to Reading. Marilyn is frustrated by tumbling and Chemistry.

Tumblettes; Philosophy Club; World Affairs Club; Vaudeville; Junior Prom Decorations.

MARJORIE JOY HAKANSON

Marge . . . sincere, thoughtful, quiet, happy and very alone when thinking of yesterday . . . Sea . . . sand, barefoot across a peaceful beach—hazy autumn days and golden sunsets—to laugh with—jelly beans . . . cookies—high on a ski trail looking over a world of crystalized wonder . . . walking through a snowy night . . . quiet, happy, and very alone when thinking of yesterday.

WHSR; Vaudeville; One-Act-Play; Philosophy Club; Senior Prom Decoration.

JOHN FRANK HALL

Jackie can be found in a red Chevy convertible with a pretty brown-haired girl beside him . . . At night he dreams of no speed limit . . . Jackie is confused by Eddie's "409," but he will always remember Mr. Robertie's woodshop class. Jackie's whole world is cars, although his future plans include the service . . . doubt that he will ever be far from a car with a fast pickup . . . sharp looks.

BARBARA HANCOCK

Barb . . . walking along windswept beaches at sunset—alone, walking thru Boston Common on Fall afternoons. Confusion . . . a green mohair sweater, the snow plow . . . March 13, 1965—the "j" road . . . "What, are ya kiddin me?" A smile . . . tall blond blue eyed boy, South Cape Beach. A frown . . . bees, the Navy, most of all "Bull." Walking along windswept beaches at sunset—alone. Same Barb, different world . . . Jr. college.

Curtain & Cue; Mixed Glee Club; Red Cross; *Aberjona;* Pep Club.

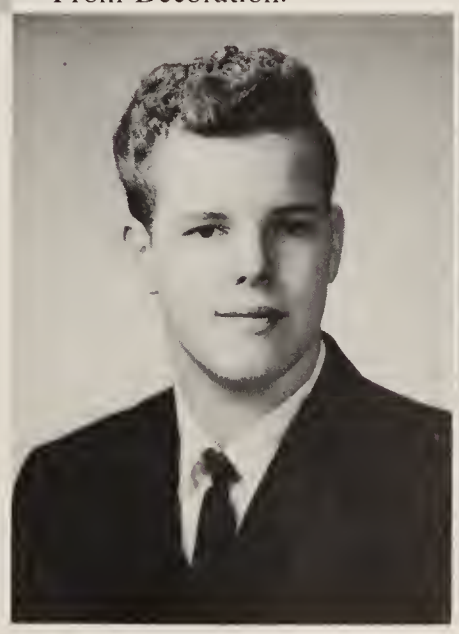

THOMAS EDWARD HARRIS

"Now you see him, now you don't" best describes this speedster, whether he's zipping down the basketball court or playing Viet-cong guerrilla with Tierney on the cross country course. "Harry" likes raising rabbits and leaping out of moving cars (?) If Neno will someday be able to spare him, Tom hopes to "go up the creek."

Varsity Cross Country.

WAYNE MICHAEL HAVEY

Good looking . . . easy going . . . Wayne likes a certain junior girl from H.H.H., the "Stones," Hampton Beach, girls with long straight hair and bangs, dancing and cycles, but dislikes short hair, Leo in the back seat and dull week-ends. Wayne's wildest ambition is driving the "Spirit of America" at Bonneville Salt Flats. His greatest fear is that Ray will run out of chords. Next year's plans include Prep school.

Varsity Wrestling; Football; Traffic Squad; Red Cross; Curtain & Cue.

LAURA MARY HENNESSY

Laura is quick to laugh and slow to get angry . . . She is usually with some "wicked fierce" blond boy or in the shiny black Valiant impressing (?) everybody with her driving . . . You can find this attractive girl in Woburn or Burlington admiring the scenery (?) . . . Next year will find Laura at college.

Curtain & Cue.

JEAN MARIE HENRY

Jean is a friend, a smile, a song, a comfort. Strike out tardy people and unkept promises . . . Add music, sour cream, and new dresses . . . Confused by games with skips and quiet boys . . . Has great fear that Gail will become President . . . fondest memory was making double-sextet . . . Most admires Mr. Withington.

Double Sextet; Les Troubadours; Student Council; French Club; *Aberjona.*

HELEN PALMER HESS

Vivacious and fun-loving, that's our field hockey captain, Helen. She can usually be found skiing down any mighty slope —except Frontenac or taking the "Grand Tour." Smiles have bloomed again (?!!) on this blonde while criticisms and broken glasses fog her eyes. "Penelope" asks "Wanna Fight?" and what college could resist her? "Runt" heads for a four year college and eventually her dream!!

Curtain & Cue; Varsity Field Hockey, Co-Capt.; Girl's Glee Club; Red Cross.

STANLEY JOSEPH HEWIS

Stan spends most of his time lost in the woods practicing for cross country, but when he's not doing that you can find him giving his full support to the football team . . . Stan's likes include running, basketball, football, and girls. His ambitions are to be six foot four, and to be an Olympic swimmer.

Varsity Cross Country; Varsity Spring Track; Mixed Glee Club.

KAREN PATRICIA HIGGINS

Kana . . . a real sweet nut . . . enjoying people and lollipops, admiring Sandy's hair, and listening to Patty's lectures are all a part of her . . . parents' "little talks" are confusing and crowded beaches can be done without . . . with a nursing career ahead, Karen will have to wait awhile before being completely free and living in a house on a hill by the sea.

Curtain & Cue; Red Cross; Honor Committee; *Aberjona;* Bedford Mental Health Program.

DOROTHY WOOD HILLGER

Dodie . . . our bubbling Math Flunkies' President, can usually be found mowing down hockey, basketball, or tennis opponents or playing SA^2 to certain juniors. Happiness is Dodie in general, but more specifically Peanuts, a Nantucket rose or a "roving board meeting." Mention Dots or gophers, though, and she'll hang you (neatly!) in her gym locker among her other trophies—amidst the crash of diets, she's off to a four-year liberal arts college.

Varsity Basketball, Co-Capt.; Varsity Tennis; G.I.C., Pres.; *Aberjona,* Editor; Student Handbook, Editor-in-chief.

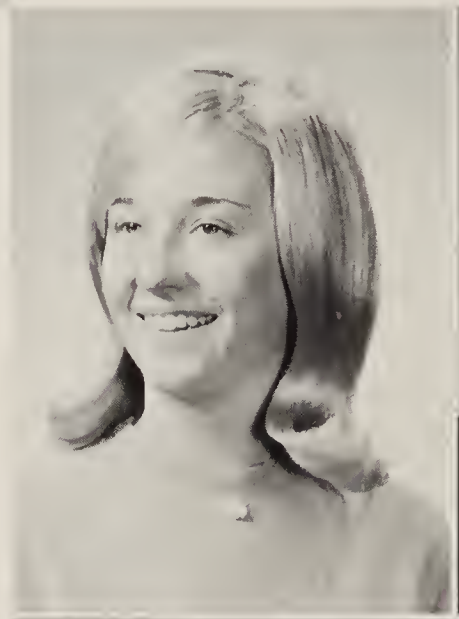

KAREN BETH HORLEY

Happiness . . . a field, a horse, and Karen . . . walking in the rain with a friend . . . a smile . . . Weejuns, starched blouses and a special someone . . . unforgettable dancing in her levis . . . delight; L'air du temps . . . amazed by Jane's peppiness and M.V.D.'s studying . . . remembrances of making cheering and the Fall of *'65*. Next year college . . . Karen unchanged —still a friend.

Varsity Cheerleader; One Act Play Night, Director; G.I.C., Rep.; Vaudeville; Prom Committee.

DEBORAH LEE HORN

Cute and friendly, that's Deb . . . Deb likes nights at the fence and red, but dislikes late people . . . Confused by Reenie's driving and admires Carolyn's peacemaking ability . . . She's afraid of the jinx of the F85 (?) . . . A certain redhead attracts Deb . . . With a million she would buy Fitzgeralds' . . . Future plans include secretarial work.

Freshman Cheerleader; Girls' Glee Club; Mixed Glee Club; Curtain & Cue; Rec Club.

RICHARD NORMAN HOULDING

Prize fights—sports car races—and Saabs are as much a part of "Dick" as his wild dreams and witticisms in Mrs. Rogers' English class. Attracted by the beach and girls ("Rich" is wild about the new "Pop Art" dresses). He remains confused by school cafeteria "food (?)" and people trying to go down the up staircase. Four years of college will follow graduation.

SARA ELIZABETH HOYT

If you see a cute, dark-haired girl, followed by a dog named "Sheba," then you've found Sally . . . always on the go . . . "hurry up, Dode!" . . . To be able to stay on her feet would be pure bliss . . . "pleasant" memories of W.H.S. mean blisters, blisters, blisters . . . sneakers?? At the mention of "squiggally delta" . . . forget it! . . . her future? . . . does she ever plan ahead????

Varsity Field Hockey; Basketball; Tennis; French Club, President; *Red and Black*.

ROBERT FRANKLIN HUDSON, II

Mention a certain blue-eyed blonde, long week-ends, the Kingsmen or snowy nights and watch "Huds" light up, but forget about camp, Saturday morning practices and icy ski turns . . . "That's too bad" . . . He will always remember Quebec . . . Bob plans on a four year college, but in the mean time he is contemplating Rob's dancing, John's locker, and tinted contact lenses.

Track; Football; Varsity Gymnastics, Capt.; Varsity Club.

MARY DIANNE INNISS

Cute . . . petite . . . Dianne's wildest ambition is to look down on the Sophomores. Happiness is weekday vacations, while those tricky front steps to the school and curly hair bring on a frown . . . Will always remember last June 16th. Next year will find Dianne off to college.

Curtain & Cue; French Club.

DANIEL JEROME HOBART, JR.

If you like the summer time, great weather, and your own car, but hate doing long homework assignments, getting bad marks, and not being with friends (especially a special Medford girl) you'll like "Hobie." His wildest ambition is to become a doctor, but for now you can find him watching soccer games, or playing baseball . . . Next year Dan will study business administration at Northeastern.

Aberjona; Sophomore Baseball.

NANCY WYMAN HOOD

"Hoodie" is one of W.H.S.'s many worldly women . . . tall and good-looking, she's usually found going on another diet? . . . everything is a "cinch" with Nance . . . especially making "cars" for Halloween . . . she loves the sea and "sandy" places . . . Hey, there's a girl in there! brings back "fond" memories . . . every third week in A, C, and F blocks hit a real low note . . . but sports of all types bring back the Hood smile.

Varsity Field Hockey; Varsity Softball, Co-Capt.; *Aberjona*, Editor; French Club; Lacrosse.

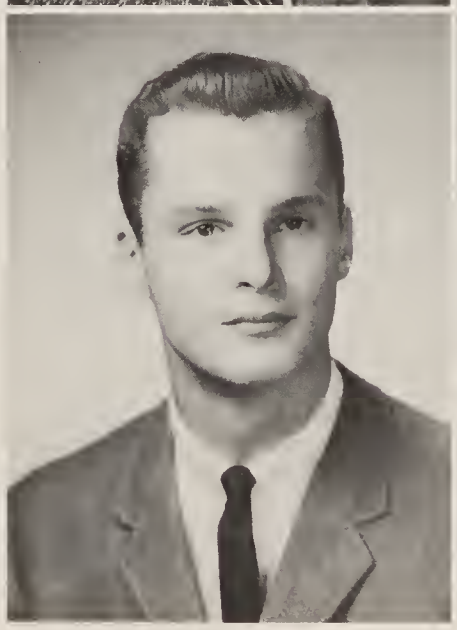

HELEN JACKSON

Red hair, blue (?) eyes, and an English accent—that's Helen, from South Africa. Homework, tests, and the pressure of life in the U.S.A. bring on a frown . . . but hockey and skating show that winning smile . . . regrets not having servants in America . . . her wildest ambition is to travel all over the world, but for now she'll settle for a business administration course in college.

French Club; Red Cross.

BONNIE SUE JOHNSON

A well-dressed bundle of energy and laughs . . . "Duck" can't seem to pull her webbed feet out of mischief . . . Excitement is a day with the "mob" and "coed" football . . . Spastic moments . . . Vaudeville, clever moments, sewing, and ? moments . . . "Dane 27" . . . Bonnie is attracted by "the" bench warmer, and confused by Marty's love life . . . Looking for Bonnie? . . . might mean a trip to Marty's locker, the candy counter or a "game," but next year it will be a four year college.

Student Council; Vaudeville; Intramurals; *Red and Black; Aberjona.*

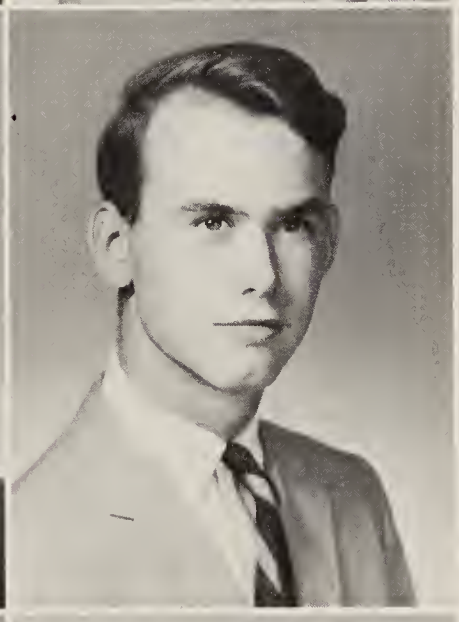

CAROL ANN JOHNSON

Carol . . . California . . . tacos . . . the beach . . . Carol . . . witty, friendly and loads of fun . . . "Do I know?" . . . Scared by Barbara's driving . . . It's thumbs down to homework and Mr. Rawdin's quizzes . . . When Carol isn't slipping in puddles, she's usually found dancing or working. Carol's wildest ambition is to fly a plane, but she'll most likely be found flying to classes next fall at college.

Student Council; French Club; Curtain & Cue; *Aberjona;* Vaudeville.

JILL JOHNSON

Attractive . . . bubbling . . . dependable . . . Jill. Michele's surprise slumber party, English Leather and tall boys rate with Jill . . . Mention Sally's love life, and watch confusion appear on Jill's face . . . With a million, she'd buy Carrol's for Walda! . . . Jill can usually be found writing letters to a certain boy, namely Wayne.

Curtain & Cue; Vaudeville; Prom Committee; Red Cross.

SALLY JOHNSON

Niki smiles at field hockey, ski camp, and ambulances, but mention phoney people, rainy days, or sideburns, and she frowns. "You're a hot (ticket???)" . . . Can always be seen around school with some kind of guitar player?! . . . Fondest memory is a date with a certain teddy bear . . . Wildest ambition is to have seventy-six children . . . Future plans include college and a career as a physical education teacher.

Varsity Softball; Field Hockey; Curtain & Cue; Vaudeville; *Aberjona.*

WILLIAM JONAH

Never a dull moment with Bill . . . rainy nights, quietness, and people with vicious tempers receive approval . . . Continally confused by Marsha . . . admires Mr. Burns . . . Wildest ambition is to rent the Taj Mahal for a month . . . Future plans include being a rich, heartless landlord . . . "No" Regrets . . . Heaven would be living in the Austrian Alps in a châlet . . . Bill hopes to go to Northeastern.

Band; *Aberjona;* Curtain & Cue; One Act Play Night.

LAURENCE ABBOTT KELLY

Laurie . . . A dedicated athlete and an energetic student, who likes Jonathan Winters and Mr. Battino's lectures. This college bound senior is attracted by javelins and inanimate objects, but is confused by Gail's moods. Happiness is not having to laugh at Mr. Finnigan's jokes . . . Kell will always remember beating Woburn.

Varsity Football; Hockey; Track, Co-Capt.; Traffic Squad.

ROSEMARY KENNEDY

Talkative . . . Full of fun . . . Just mention parties and Sundays at Surrey's, and Rosie lights up . . . "Son of a Gun!" . . . Rosie is confused by bumps (?!) and one-way streets . . . Attracted by tall, blond, blue-eyed boys . . . She will never forget Sophomore Algebra and Mr. Smith's homeroom . . . Her future plans center around secretarial work.

Philosophy Club; Curtain & Cue; Red Cross; *Aberjona.*

EBET ANN MARY KERESZTES

Quiet . . . attractive . . . Ebet can be found rolling around in the dirt during half-time at football games . . . her face lights up at the mention of Newman Prep, chocolate chip ice cream, or skiing, but it loses that sparkle at the thought of sarcastic people and cars that won't start . . . Her fondest memory is Jay's slumber (?) party!! With that million she'd put it in the bank and live off the interest . . . The future holds in store college and a career in medicine or psychology.

Tumblettes; Curtain & Cue; Student Council; Vaudeville.

JOHN HARVEY KIMBALL

Cool, calm, and passive—that's Kim! Rob's parties, low gear, and New Hampshire agree with John, but formality, the bridge, and Limeys are out. He is extremely confused by plain clothed cops. "Oh," "Strange." When not conjuring up football enthusiasm, John can be found collecting spoons . . . He most admires the other John for supporting his optimism . . . He will always remember Brigham's of Wakefield and only regrets ever killing Robby's goldfish.

Varsity Football, Co-Capt.; Varsity Gymnastics; Track; Varsity Club.

JOHN FITCH KING

"Jeff" . . . Intelligent . . . witty . . . Skiing, ham radios, and a certain someone in Guatemala bring a smile to Jeff's face, but another certain someone in Guatemala, bigots, and G block study hall are an entirely different subject . . . Although Jeff's wildest ambition is to be a test tube cleaner at Lincoln Lab, next year will find Jeff in the Ivied Halls at Cambridge.

Cross Country; Track; WHSR; Math Club; Science Club.

MARSHA JEAN KINGSTON

Cute, vivacious, with an independent air about her . . . Beach parties, Rockport, her cellar, horses, long rides in antique cars and "big" sweaters are greatly enjoyed by Marcia, but don't talk about crowded dances, shots, tall boys or baggy pants . . . Marcia is most confused by Jack's and Bill's way of thinking . . . She'll always remember Chateau Frontenac, 1964 . . . She enjoys traveling and will later do so as an airline stewardess.

Mixed Glee Club; *Aberjona.*

LUCIA PIERCE KITTREDGE

Sweet, sincere, and smiling . . . a true friend . . . Crash! . . . Here comes Loosh and the food . . . This seamstress can usually be seen running down the alley at Ginn Field, or directing the photographers . . . "What ahh choo!" She will always remember the "birthday party," vaudeville and the "bomb" . . . Loosh regrets leaving W.H.S. and the "doots," but looks forward to Smith.

Varsity Field Hockey; *Aberjona,* Editor; Philosophy Club, Pres.; G.I.C., Student Council.

MAUREEN KIVNEY

"Yikes" . . . and it's that girl who sparkles and radiates fun . . . A pleasant sound is the pitter, patter of the rain, a stirring sound is "click, click." A great sound is jazz and classical music, especially Dave Brubeck . . . A wind for schooner sailing, smooth ice for loop jumps, and bike rides at 3 A.M. are heaven with Denny . . . Maureen plans on a four year college.

Philosophy Club; *Aberjona;* National Honor Society.

ARTHUR KYRICOS

"Bomb"—well liked, lots of laughs, our wrestling captain favors red hair, classical music, hunting and fishing and I bet we know for what . . . He'll always remember his trip to Greece and the day before. He's easily annoyed by people who lose enthusiasm, short fuses, and that special dirt road . . . Usually found working up Greek concoctions, making apple cider, or in the Fells.

Football; Wrestling, Co-Capt.; Chorus; Philosophy Club.

GAIL ELLEN LAMPHIER

Gail . . . a friend, always ready to listen. The beach, scooters, a certain prom, colored glass, and pierced ears all bring a warm friendly smile . . . But mention people in her kitchen cabinet, Cuddles and smoky brod, orbading the blind . . . all bring that "how should I know?" attitude. Opportunities for drinking coffee, and expanding her musical talents are becoming more and more frequent.

Orchestra; Mixed Glee Club; Red Cross; *Aberjona.*

BRIAN DAVID LA POINTE

There's Brian . . . keeping a sharp eye for a pretty girl or a fast car. Skiing and a good hockey game are routine . . . but snobby girls and little foreign cars are out. Brian is confused by Mr. Soule's Physics class but will always remember Miss Cannon's U.S. History class. A million dollars looks good to Brian, but he will settle for a four year college.

Track; Curtain & Cue.

JOHN PAUL LARKIN

Good tempered, active, but reserved . . . that's our cross country captain . . . Mention tall blonds, pizza, or chemistry and John lights up. Wherever there's a mountain to climb up or ski down "Showers" can be found . . . He will always remember Mr. Rawden and beating Wakefield anytime . . . John's future plans include science and a New England college.

Varsity Cross Country, Capt.; Indoor Track; *Red and Black;* Vaudeville.

SUSAN LEE

"Susie" likes long week-ends, brown eyes and a certain organ player; but dislikes snobs, parents and school. Confused by Sandy's love life and Mr. Robertie (!), Sue admires Peter and a little red duck. She's scared by Peter's mother, Sandy's trips and Sue's driving. Her wildest ambition is to own a blue metal-flaked Harley. Sue is usually found in a black '62 Olds. Future plans are to go on to a career as an X-Ray technician.

Red Cross.

WALDA DOROTHY LEHMANN

Cute, good natured, popular that's our class cut-up, Wally! Walda welcomes Hyannis week-ends, blue eyes and Susie Wong (???), but just forget H.O.'s, freaks, and lazy people . . . Bewildered by Sue's love triangle and telephones that just don't seem to ring (?) . . . Scared by people who don't stay mad . . . Walda's biggest regret is not having any regrets . . . Future plans include a four year college.

Student Council; Curtain & Cue; *Aberjona;* Vaudeville; Red Cross.

PETER EDWARD LENNON

"You talked me into it" . . . Nicky can be found skiing, at beach parties or on two wheels, but not in French, near Wally S. or "A.B.C." . . . he digs chicks . . . wishes he was born rich (?er?) and could buy more "Carrol's horse burgers" . . . Nick will always remember watching the sunrise after house-boat gatherings . . .

Hockey; Ski Club; Debating Club.

ROBERT MICHAEL LETTY

"What"—"Are you kidding"—"Never" . . . Bob enjoys everything illegal, immoral and fattening, but mention rainy week-ends and tests, and watch him disappear . . . Likes girls with long hair and green eyes (?), but is bewildered by O'Mal . . . Bob will always remember Cape Cod and Rockport (summer of '65) . . . Someday Bob hopes to own Stowe, Vermont where he will relax, eat Carrol's hamburgers.

Curtain & Cue; National Thespian; Lacrosse; Red Cross; Vaudeville.

HARRY ALBERT LINDMARK

Wherever the fun is, you'll find Harry. The amateur chemist, rockateer, and con-man digs football, skiing, and dancing. He likes English in 302, hot cars, and onions (?) but snobs rub him the wrong way. Harry's only problem is that he just can't decide whether Ruth, Kathy, Margie, or Janice is for him. Right now, it's a toss up whether or not the priesthood will claim him.

Basketball; Red Cross; Intramural Sports.

JAMES LEO LOGAN

"Hello there" . . . friendly and considerate . . . Jimmy can usually be found speeding around in a little green Falcon, making cheese sandwiches (?!), driving north to the south shore, or visiting apple tree monuments . . . Wildest ambition is to sail across the Mystic Lakes without capsizing . . . Next year to college and a career in pharmacy.

Science Club; Vaudeville.

DEBORAH LOMBARD

As the "Gray Ghost" roars down the highway . . . It's Deb . . . on the way to the Cape. She'll never forget the Junior Prom, Kennebunck Park and Halloweens!!! While "toads?" bring on a frown—Deb's face lights up again at the thought of a "Mouse" . . . "It's about the fact" . . . Will Mul ever settle down?? Deb's greatest ambition is to fly a plane.

Mixed Glee Club; Pep Club; Curtain & Cue; Vaudeville; Red Cross.

MARGUERITE LISA LOMBARDO

"Will ya get out of here!" . . . crazy, loveable . . . Marg . . . Most admires "the gang" and non-collegiate clothes . . . likes music, parties, cars, boys, and gum . . . Dislikes . . . medicine, housework, and getting up early on weekends . . . Her fondest memory is being in the talent shows . . . Marg is attracted by boys in souped up cars, but confused by diets and Rosemary's breakfasts . . . If she had a million, Marg would spend it on guitars.

Curtain & Cue; Softball.

PATRICIA ANNE LONIGRO

"Pat" likes Chinese food, riding, and a good time with Sonny, but dislikes getting up in the morning and Sonny's temper . . . "Cut it out, will ya!" . . . Confused by Barb's love life, she admires Jennie's driving and Dianne's courage . . . Her wildest ambition is to park a tricycle in the middle of the motorcycles at Revere . . . This future hairdresser will always remember her New York trip with Miss Nelson.

Glee Club; Curtain & Cue; *Red and Black;* Red Cross.

LAURENCE WHEELER LOUGEE

"Look, a Beatle" . . . "Fag" enjoys the group, chicks and 42nd street, but down with short hair and the malt shop . . . Confused by Jay's way of living, but is scared that Swine's hair will stop growing. He regrets having the ambulance die, but trucks fill the sorrow. Let's hear it for New Year's Eve, 1964.

Curtain & Cue; Massachusetts Mental Health Careers Program; Varsity Club; Varsity Soccer; Boy Cheerleader.

MARTHA JEANNE LUONGO

Sweet, sarcastic, full of fun . . . that's "Marth" . . . Scared by Claudia's dog and afraid Karen will put her to work . . . Martha will never forget Falmouth, holding seances at "the pit," and the Gnerd . . . "Do you really (??)" . . . Hates to leave W.H.S. behind (wonder why) . . . Future plans center around a career in physical therapy.

Girls Intramural Council; *Aberjona; Red and Black;* Curtain & Cue.

JANE SHELDON LYNCH

Happiness is Janie . . . a smile, a sparkle and a friend. Fun—it's climbing street poles or heading off on a secret mission (Yeees!!!!) . . . L.L. *LONGS* for the beach and to see Karen on time! . . . Living room camping, Route I and the canoe trips all bring a *cheer* (Booh! party poopers) . . . All the doots will miss Janie next year as she heads for four years of college "Isn't that sweeeeet?"

Varsity Cheerleader; Curtain & Cue, Sec.; Student Council; One Act Play Night; Appreciation Committee.

MARGARET ELEANOR LYNCH

Oh my gosh . . . it's Marjorie! This friendly redhead lights up at the thought of Saturdays and yellow convertibles but it's NO to ignorant people and religious fanatics!! She can usually be found bowling or trying to figure out Lee and Glenn's love life but next year she hopes to travel 'round the world . . . on rollerskates?

ROBERTA ANN LYNCH

Bobbi is Bobbi—Starry-eyed over t.p. ice cream on rainy days, Sundays at Mt. Ann, horseback riding in the Autumn . . . happy over surprises—Bobbi is confused by the philosophies of Sandy and Karen, and dislikes teasing . . . Bobbi . . . generous . . . cute and jolly . . . always there when you need her.

Curtain & Cue; Red Cross; Bedford Mental Health Program; Rec Club.

PAMELA ANN MacCORMACK

Cute and mischievous—that's Mae . . . "Sure hon." You can usually find Pam in Maine or on the second floor . . . attracted by a certain islander, but mentioning Hel's love life brings sure confusion! Mae will never forget Deb's Halloween Party '64 or scheming with Jude . . . With a million she'd buy Chebeque! Some four year college will claim our nutty redhead next year!

Student Council; Prom Committee; Curtain & Cue; Red Cross; Chorus.

GREGORY CHARLES MacDONALD

"How's your bod?" This good looking senior is easy going, friendly to all . . . talkative . . . just plain nice to have around . . . Greg's likes include girls and more girls . . . While he dislikes rainy week-ends . . . He will always remember doubling with Pete and Sue and is definitely confused by Mary . . . Greg admires Tony for sticking it out with the Hawk . . . Future plans include prep school, then on to college.

Football; Indoor Track; Outdoor Track; Honor Committee; Boy Cheerleader.

CYNTHIA ELIZABETH MAGNO

Cindee loves snowy nights, Lake Winnipesaukee and skiing, while alarm clocks and spiders are definitely out . . . "You're kidding" . . . Usually found in a yellow convertible or the Flea Market . . . with a million, Cindee would buy Bergdorf's . . . what else for this well-dressed girl? . . . Remembering sophomore English with Mr. Case, Cindee is off to a four year college next fall.

Philosophy Club, Sec.; Mixed Glee Club; French Club; *Aberjona;* Curtain & Cue.

ANTHONY MICHAEL MAJAHAD

Tons of fun and a great friend, that's Tony. This zany senior just can't take German and Shelley, but he really goes for sleeping and taking pictures . . . attracted by Martha . . . Tony will always regret owning that Hawk . . . Ma-ha-ja-had would like to lay rubber in front of the M.D.C. . . . Tony admires people who eat, drink, and are merry.

Red and Black; Red Cross; *Aberjona;* Soccer; Boy Cheerleaders.

DIANE MARIE MANDEVILLE

"Die" likes Saturday nights in a "61" Chevy; but forget F block and Ellen's driving . . . is confused by Kathy's expressions and scared by the thought of "Zeek" driving!? Die most admires Mary Jean's laugh and with a million she'd give a certain teacher a trip around the world and not in 80 days . . . Her wildest ambition is to be a garbage man . . . Future plans include Secretarial School.

Student Council.

FRANK THOMAS MANGANARO

Frank wants to lead a successful life; and will never forget Miss White . . . Mr. O'Connor's history class confuses him, but if at first you don't succeed—right Frank? . . . You'll find Frank reading or drawing or wishing for a world without war . . . Good Luck at Technical School.

U.N. Club; Debate Club.

STEPHEN RALPH MANNING

Intelligent . . . quiet . . . Steve likes Barbra Streisand, genuine people, and vacations, but dislikes bad teachers, late people and warm winters . . . A certain Margie holds all of Steve's admiration . . . Steve will never forget the summer of '65! . . . The years after his college education will probably find Steve as a successful architect.

Bedford Mental Health Program; WHSR-FM, Announcer.

ELIZABETH VIDA MANOOGIAN

Bets . . . friendly and serious, always busy . . . Betsy is happiest playing the organ . . . She'll never forget those Monday lunch conferences, and the people she's met down at "the farm" . . . She believes the most important thing in life is to be happy . . . Next year college and a career in music.

French Club; Science Club; Curtain & Cue.

ELIZABETH JANE MANZIE

A puzzled look appears when you talk about Roger's driving or Eve's shopping sprees, but mention White Horse, Brighton or a certain guitar player and Zil's blue eyes sparkle. This nightowl regrets coming in at 12:15 on a certain date, and why does August 30th at 9:00 P.M. ring a bell??? . . . Huh Liz!!! With a million she'd buy her *house* in the mountains . . . What a party!

Varsity Field Hockey; Varsity Basketball; Varsity Softball; Red Cross.

FREDERICK JAMES MARASCA

Coach—with that innocent look and a gleam of mischief in his eyes . . . Ric's catching enthusiasm makes the scene at football games, blondes and Christmas . . . When not eating pizza or donuts, look for Fred coaching the freshman team . . . Coach! (?) Someday he'll install parking meters at the "lakes" . . . While figuring out the details of his income, Fred will be in different colors—those of Uncle Sam.

Varsity Football; Red Cross; Varsity Club; Freshman Football, Coach.

CHRISTIAN LEVERETT MARTEL

"Yavole Meinheir!" Siamese cats, coin collecting, thunder storms, merry meeting lake, and girls bring a smile to Chris' face; but watch a frown appear at the mention of burned-out headlights, lunch lines, show-offs and other stupid people . . . Chris hopes someday to work for I.T. & T. and then become a free-lance photographer.

Science Club.

SUSAN SHIRLEY MARTELL

Cute . . . well-liked . . . always laughing . . . that's Suze . . . mention English Leather, rainy nights and '60 Chevy's and her eyes will light up, but Essex, Debby's singing and grouches are out . . . Weller's love life and Walda's carefree ways (?) confuse Sue . . . to enter Walda in the Indianapolis 500 is Sue's wildest ambition . . . among her many memories are a Hyannis week-end and watching boats at the boat club (?) . . . Next year will find Sue at a four year teachers' college.

Student Council; *Aberjona;* Curtain & Cue; Vaudeville; Red Cross.

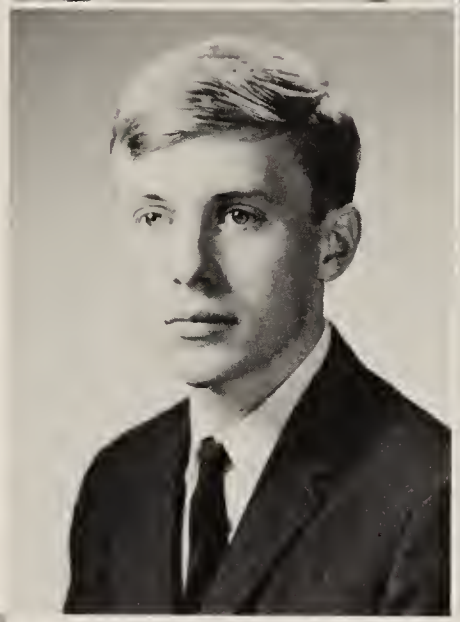

STEPHANIE ANNE MARTINI

Stephanie . . . prettiest when she is smiling at you . . . friendliest when you are with her . . . and happiest when she is swimming, curling, golfing, or skiing . . . Desserts, Mustangs and her father make her beautiful eyes shine . . . As for steak or a calculus problem: "Ugh, I don't like it" . . . With her ten swimming suits carefully packed, Stephanie's off to a liberal arts college where she'll major in government.

Student Council; U.N. Council; Philosophy Club; *Aberjona.*

WILLIAM ANDREW MATTISEN

After a year in private school, "Beel" can be seen again around the halls of W.H.S. He is best described as an individual, his chief like being introspective people . . . He puzzles everyone by his driving, and "Maria" is still praying . . . He is amazed by Price and Vassar gullibles . . . with a million he'd change Henry's to Monk's . . . Billy will enter the future laughingly, thoughtfully, and individually.

Track; *Red and Black;* Science Club; Philosophy Club; Mental Health Program.

PETER MATTHEWS MAWN

Good lookin . . . popular . . . That's Petesie . . . Football, long week-ends and parties agree with him, but mention rainy Saturdays and walking and watch that smile disappear . . . Among Peter's fondest memories is the undefeated sophomore football team. Michele's races with Donna confuse him but no matter how confused he might be, he is still hiking down the Parkway . . . "Skip ya" . . . the '65 football season is his biggest regret.

Varsity Football; Varsity Baseball; Freshman Hockey; Curtain & Cue.

JOHN RICHARD McCAIG

Witty and mechanical-minded best describe Jack. With a million dollars, this clever lad would put it in the bank and live on the interest. Working with machines really turns Jack on, but at the thoughts of school, in general, he is directly turned off. Next year will probably find Jack as a skilled machinist.

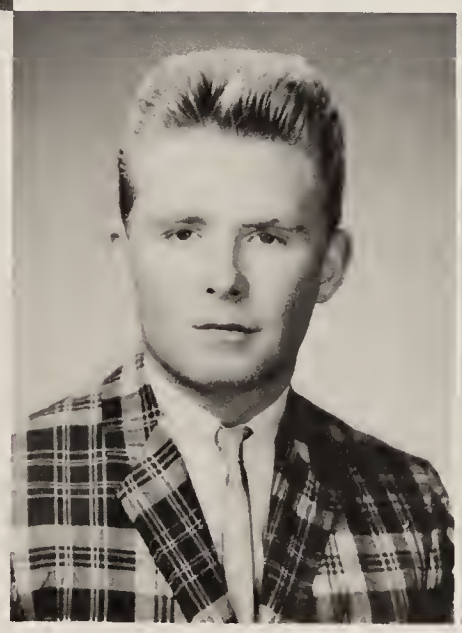

MAUREEN LOUISE McCORMACK

"Reenie" likes redheads, Long Beach and the color green, but dislikes lefties and wearing shoes . . . The Reen, who's confused by Sully, is afraid that Deb took an overdose (?) and Carol will never get her license . . . Her greatest regret is not living in the North End . . . Reenie is usually found up the fence with Sully, remembering October 1, 1965 (?) . . . Future plans include a nursing career.

Curtain & Cue; Glee Club; Vaudeville; Junior Prom Committee.

ARLENE HAZEL McCOURT

Pert, cute and always on the go . . . Arlene's eyes light up at the mention of boys from out of town and guitar players . . . Her dislikes include prejudiced people and madras . . . "Micket Arl" admires Eve's nerve and imagination in tough situations . . . With a million Arlene would buy Coffee Fran's . . . Her wildest ambition is to own a discotheque . . . Only regret is not getting her license sooner.

Curtain & Cue; Intramural Basketball.

JANE MARIE McDONAGH

Effervescent, zany, quiet??? . . . "Help us and save us!!" . . . Jane is an ardent promoter of No-doze and all-night study sessions, number 13, decorating (?) lockers, friendly people, and "the Fringine" . . . "Me Jane, you (?)" . . . never travels the same road twice (forever lost), confused by hard-to-fold road maps, broken legs, and procrastination. Next year . . . college bound . . . full steam ahead.

Intramural Sports; Red Cross; Mixed Glee Club; *Aberjona.*

SUSAN CHRISTINE McDONALD

Sue has a way of making friends with her contagious smile and sincere interests in others. She likes the "Stang" and Mrs. B., but frowns upon the way Jane eats . . . Her fondest memory is Pebble Beach '65?? . . . Her biggest regret is working in Brigham's while her wildest ambition is to make Mr. Colella happy . . . Confused by Donna's confusion . . . Future plans include nursing school.

Curtain & Cue; *Aberjona;* Vaudeville; Red Cross; Prom Committee.

JAMES FRANCIS McDONOUGH

"Eagle" likes sports, cars, and short girls, but is confused by prices and Mr. Fitts' English class . . . Breaking "80" at Winchester Country Club is his fondest memory, but he regrets losing to Cambridge Latin. Jim can usually be found bombing around in his own Mustang . . . With a million dollars, this generous lad would build a high class restaurant and charge his friends half price.

Varsity Football; Varsity Golf; Varsity Club; Red Cross.

MARY MARGUERITE McGEE

Hey Magee! So happy, so thoughtful, and so pretty . . . Watch that beautiful smile appear when Kevin comes into view, but don't say a word about snow or wearing boots . . . Say you regret having to work—you're not alone . . . "What a nut!" She's confused by Greg's being confused by her (?) . . . Picture her any day traveling down to Cushing—Why? Next year will find Mary at fashion school.

Vaudeville; Red Cross; Curtain & Cue; *Aberjona.*

COLEEN LOUISE McGUIRE

New England church steeples, swimming, and San Francisco make Col happy, while trying to get somewhere without going around a rotary is one problem she'll probably never solve . . . Usually found playing left wing, she'll never forget working at the Chelsea Naval Hospital . . . Coleen's future plans include social work.

Student Council; Field Hockey.

MAUREEN McKENNA

Attractive . . . flirtatious . . . sincere . . . Maureen's big brown eyes sparkle at thoughts of windy days and hockey seasons. Confusion is Elie's philosophy of life (among other things). Can often be seen exchanging advice with Peter. Wildest ambition is to be the orange passer-outer at ice hockey games. If she could turn the clocks back, Maureen would relive her April vacation—Junior year.

Red Cross; Curtain & Cue; *Aberjona,* Editor; Philosophy Club.

JANE ELIZABETH McMAHON

Slender . . . attractive . . . Max is the perfect model. Happy thoughts are Susan's refrigerator, Ipswich and wrapping Reenie up in sheets, but then again, last lunch, Larry's accident accounts, and Lanigan's diet (?) bring on a frown . . . Her fondest memory is that N.H. party with Sally . . . Max's wildest ambition is to be in charge of the local A.A. office . . . Her future sees college and a career in elementary school teaching.

Basketball; Curtain & Cue; Junior and Senior Prom Committee; Red Cross.

MARY AILEEN McMANUS

"Boof" likes "Squirrels," white fences, and anything blue, but thumbs down on the draft and snakes! . . . She's confused by Mouse's hair and admires Woof's courage on the roller coaster. Boof will always remember the Senior Prom '65. Her wildest ambition is to paint the world Nassau Blue!?, and Boof's greatest regret is hiding on Linda? . . . Future plans include secretarial work.

Prom Committee; Red Cross; *Aberjona;* Curtain & Cue.

BRIAN LAWRENCE McSWEENEY

Driving, the Cape, and dreams of skiing all year long are his idea of heaven . . . but auditorium studies rate low . . . confused by Mr. Finagan's Physics course . . . This senior will always remember the Jr. Prom . . . His wildest ambition is to install Carrol's at Winchester . . . Brian is looking forward to college and a career in engineering.

Gym Team; Red Cross.

GRACE ELIZABETH MEARLS

"Mouse" likes "ART," brown eyes, Italian food, and Bill, but dislikes fickle people . . . Confused by Woof's driving, admires Miss Skornik's classes, regrets not graduating in '64 (?) "Remembers the Mustang, Boof??" With her million she'd buy Squirrel a hot roadster and have all the stuffed animals in the world . . . Mouse, who is usually found down the corner, would love to race a certain Plymouth in Sanford.

Prom Committee; *Aberjona;* Red Cross; Curtain & Cue.

ELEANOR MEARS

Kindness is Elie . . . considerate, sincere, and a willing listener . . . Schooltime means playing field hockey, helping the Senior class, or sinking foul shots. Out of school—it's dancing, eating chocolate chip cookies or living it up down at Conomo Point . . . Frightened by Mimi's hockey stick (Oh Christmas!) . . . Elie has given up on ever having any spare time. Next year Elie will leave for a four year college still remembering the Rockport Dance and Pebble Beach.

Secretary of Senior Class; Field Hockey, Co-Capt.; Varsity Basketball, GIC, Les Troubadours.

PETER HOWARD MERROW

Good-looking and musical are most descriptive of "Trix" . . . Food, folk music, and long hair bring a smile to Pete's face, but haircuts, homework and girls who won't smile are an entirely different story . . . Pete can usually be found playing the guitar and singing . . . "Trix" will never forget the day he saw a certain chemistry teacher smile! . . . Next year will find Pete as a forestry major in college.

Glee Club; Curtain & Cue.

ELLEN JANE MOODY

The founder of the "Jet Set" dedicates her life to keeping Forum unique . . . Summers (swimming at Cotuit) . . . the farm in Vermont . . . homemade root beer . . . "Wind, don't blow." . . . Ellen's more sophisticated side reveals her compelling urge to dance and own an XKE . . . Heaven is a Senior year without French . . . another singing season with Sextet . . . Dartmouth gets the Moody stamp but she will settle for a career in nursing.

Double Sextet; Appreciation Committee; Mixed Glee Club; Philosophy Club; French Club.

ROBERT COLEMAN MORAN

Robert is most famous for his junior year "Ryne for Boss" campaign . . . His likes include Friendly hockey, and walking yellow lines. With a million bucks he would buy a turkey farm and perfect his turkey gobble . . . His greatest ambitions are to get a B from Dr. Copeland and nail a certain junior boy at his door . . . Next year he will probably be found annoying teachers at Boston College.

Baseball; Traffic Squad.

JOHN THOMAS MORRIS

Zany, unpredictable . . . When not toting bats, balls, and towels, this avid sports fan has his redhead buried in the stock market reviews. "Jay" goes for New York summers, golf, and W.H.S. male teachers, especially "Mr. C." He's confused by Mr. Aversa's electronics class . . . If he doesn't make a quick million on Wall St., Jay looks forward to the Navy or a career as a chef.

Basketball, Manager; Baseball, Manager; *Red & Black;* golf; Football, Manager.

KATHLEEN MARIE MORRIS

Kate's smile shines at pierced ears, from 3:30 'till 7, and weekends at the hospital, but Zeek's eating and Die's diet bring only confusion . . . "Too much to overcome" . . . If she could, Kate would buy Saks Fifth Avenue (huh Con??) . . . She'll always remember that "streak of lightning" at Barb's!! . . . A white cap gleams brightly in Kath's future.

Rec. Club; Curtain & Cue, Red Cross.

STEPHEN BART MORRISON

"Who me"? . . . the "man," the golfer, or is it the photographer? Flirtatious . . . "swift" . . . affable . . . Steve someday may understand Carol's ugly finder or Whitney's debut on the 18th hole, but until then he'll dream of viewing the world via his X.K.E. The near future . . . an admirer of Miss Fleischman . . . a history teacher.

Curtain & Cue; Basketball, Manager; Varsity Golf; *Aberjona; Red and Black.*

RUTH ANN MORSE

The Brainy Bendable Bleached Blonde (believe it or not it's her own) may be seen leading her corps of tumblers or zooming down the ski slopes. Frustrated by Ellen's uncoordination and Marilyn's unlimber back, also, Jan's steady QF. "Watch out for the dinosaur eggs!!" Wildest ambition is to be a famous ballerina. Fascinated by purple left-handed FLOK's.

Tumblettes, Co-Capt.; Philosophy Club; *Aberjona;* Vaudeville; Glee Club.

JOYCE MARY LOUISE MOYNIHAN

Joyce . . . pensive . . . sweet . . . thoughtful . . . A beautiful smile—tennis . . . mushrooms . . . a "door stop" in a red sweater . . . a look of dismay . . . boat in her jello . . . Porter's demise . . . a fellow called Hamlet . . . Destination . . . a full schoolhouse after attaining the presidency of B.C. . . . Joyce . . . a friend.

Red and Black; Curtain & Cue; *Aberjona;* Philosophy Club.

GREGORY LEONARD MULLEN

Bright, witty, outgoing . . . Rockport a go-go rates high with Greg as does his Charter Membership to S.E.G.'s . . . Confused by Mr. Colella's statements . . . Say, "What's that got to do with the price of fish?" . . . Attracted to nurses' aides. Future plans include college.

Varsity Baseball; Basketball.

KATHLEEN LEE MULLEN

Blonde, Brunette or Platinum, well . . . that's Mul. Watch her eyes light up at the mention of Crickets, South Border Road and week-ends at Deb's! While rainy nights and the gray ghost bring a frown. Mul's fondest memory is a Saturday night in an ambulance . . . "Mul—quick, get the aspirin." Future plans include training as an airline stewardess.

Red Cross; Choir; Curtain & Cue; Pep Club.

GAIL CATHERINE MURPHY

This intelligent senior seeks a career in law . . . Attracted to brown eyes, central square, and hockey . . . Gail's wildest ambition is to be President . . . "smile Jean" . . . confused by Becky's love life and Laurie's moods . . . She will always remember April of 1965 and most admires Mr. Rawden.

Student Council; *Red and Black; Aberjona;* Curtain & Cue; Debate Club.

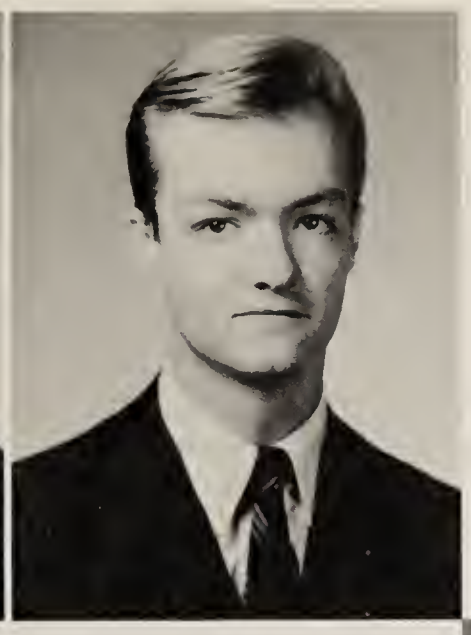

STUART FRASER MYERS

Smart, humorous and full of the unexpected best describe Stuart . . . Attracted by German, music and interesting people, he is unenthusiastic about French class . . . Afraid of any catastrophe, Stuart thinks his million would all be spent in taxes . . . His greatest regret is that the high school dropped German, while second hand assignments spell confusion . . . Next year Stuart will study physical sciences in college.

Appreciation Committee; WHSR; Debate Club; French Class; Philosophy Club.

DAVID LANCE NATWIG

Handsome, intelligent, and friendly best describe our talented Tytan guitarist. Dave can be found either with guitar in hand or driving, but in any case in debt. In the future, Dave will trade in his electric guitar for a career as a research scientist, where he'll try his hardest to incorporate the tastes of salted watermelon and turkey into space pills.

Chess Club; Science Club.

ROBERT JOHN NELSON

"Bertrum" likes apple pie and work; but thumbs down when he's in the dark about something that's going on. He admires "Pepper"; he'll always remember trying to collect the Senior class dues and a day last year when a new girl came to school. His greatest fear is a woman with blonde hair; and his wildest ambition is to get married. "Burt's" future plans include an architectural school.

Honor Committee; Traffic Squad.

THOMAS ROPER NIBLOCK

"What is this?"—a second floor office, a missing bell, late speakers, and a bewildered president of Forum. Tom can be found in the refrigerator or hypnotized by 007. Maine, clean dishes, and Mr. Murray's A Block sessions are remembered with mixed impressions. Tom leaves Winchester "flooring it" and wills his father to the high school "again."

Band; Gymnastics, Manager; Spring Track, Manager; Curtain & Cue; Science Club.

MARTIN O'DONNELL

This erstwhile field general of the S.A.F.L. clicks with "Lance" for T.D.'s every Saturday afternoon . . . Marty wishes he could move his locker away from the popular après-school hangout, currently infested with 95's and P.F.V.'s (?). Marty who'll never forget the "Junior Candy Sale Fiasco," hopes to follow up one of Bonnie's subtle suggestions before he leaves for Holy Cross.

Curtain & Cue; Red Cross; Basketball; Vaudeville; *Aberjona.*

GARY YNGIVE OLESON

Gary's Swedish appearance and good sense of humor set him apart in any crowd . . . Friendly with everyone, his greatest worry is wondering whether or not there will be room for him in his own car . . . He can't understand why Mrs. Rogers doesn't appreciate his contributions to class discussion!! . . . Free and easy-going . . . Gary's wildest ambition is to go up a down staircase.

Red Cross; Curtain & Cue; Vaudeville; *Aberjona.*

WILLIAM JOSEPH O'MALLEY

Sincere . . . intelligent . . . mischievous, that's our pal "O'Mal." Speedy at everything (!) whether it be shussing Tuckermen's or sitting behind five sevens. Billy will never forget (or remember!) the Columbus Eve celebration . . . Glowing "Ducks" . . . Next year will find this B.O.M. at a four year college.

Curtain & Cue; *Aberjona*; Vaudeville; Traffic Squad; Red Cross.

HENRY RICHARD PACINO

Good looking and easy going—that's Ricky. Be Serious! . . . Usually found making long week-end trips to Essex or at some Chinese Restaurant . . . Confused by Teresa and scared by Ron's driving . . . His wildest ambition is to make a million in the stock market . . . Ricky most admires those that always smile . . . Future plans are to become an embalmer.

Varsity Hockey, Manager; Student Council; Red Cross; Vaudeville; Traffic Squad.

HENRY ALAN PADULA

Cars, Friday nights, juicy fruits, and drive-ins are high on Al's list, while girls who keep him waiting and Bags' taste rate low. "What a hot machine" . . . is usually found under a car or at track practice. "Oh yea" . . . admiration for Mr. Aversa has led Al to choose a career in Electronics.

Cross Country; Indoor Track; Outdoor Track; WHSR-FM.

CAROL ANN PAINTER

"It's unreal" . . . radiant, full of fun . . . always on the go . . . Carol . . . Attraction . . . people and being with people . . . A walk, a talk, a moment of fun and Carol . . . "Fab" . . . a day at the beach, on the ski slopes or a sail . . . Her everlasting enthusiasm never to be forgotten . . . leaves Carol to a four year college.

Student Council; *Aberjona;* French Club; Curtain & Cue; Red Cross.

VEDA MARIE PAOLETTA

Veda likes animals, Cape Cod, and Stingrays, but she dislikes the late bell and report cards . . . Veda, cute and petite admires honest and intelligent people, but she is confused by Modern art, typewriters, and the Traffic Squad. Veda's fondest memory is Hatchet House on Broadway . . . Next year Veda will be found at Bradford Junior College.

Curtain & Cue; *Aberjona.*

ERIC HAINES PATTERSON

"What is this?" . . . boisterous, bright, animated, debonair—that's Eric. A six page paper, Junior, R.S.P., an explosion, and one tomahawk bring a devilish light into two bright eyes. The thought of five books, a thirty-page outline, and Jo's proof reading turn him orange . . . If he manages to wade out of the pile of blurred Red and Blacks, an Ivy League college will probably encounter this future historian.

Red and Black, Editor; Appreciation Committee; Philosophy Club; Debate Club; WHSR-FM.

ALLEN PECKHAM

An experienced sports announcer . . . a loyal monitor. Allen is the one found most easily at a good Mixer—on a good weekend—checking out the band (among other things!) If there are such things as mixed up senior girls, then they'll be on Allen's black list . . . unless of course they're brunettes, then they'll be in his black book?!? As this year ends, could it possibly be the end of Hoss and Allen?

Varsity Golf; Varsity Club; *Red and Black;* Traffic Squad; WHSR-FM.

CHARLENE ANN PENTA

Charles—one blast after another—that's Penta for you . . . "No offense"—loves to dance . . . Just ask for her specialty . . . Will never forget that scandal in Rockport . . . Usually seen bombing to the library, but which one? . . . Attracted by a Rolling Stone, Mass style . . . Hopes for a future with "Kemp" (not the hamburg) doing what? She'll think of something . . . Meanwhile, see ya in church.

Curtain & Cue; Vaudeville; *Aberjona.*

DIANE JEAN PENTA

Di . . . the originator of "2 doots" and #7 . . . a wee bopper . . . a lover of music . . . a friend. Confusion . . . Margaret's appetite . . . Patsy's pins . . . Disturbance is . . . pigeons . . . "Our Song." She fondly remembers junior adventures with Karen . . . She is always there with a sick joke . . . a friendly smile . . . a contagious laugh . . . a game of thumper!!! Wherever you hear "Joseph" you'll find Diane!

Appreciation Committee, Pres.; National Thespian Society; Curtain & Cue, Vice Pres.; *Red and Black; Aberjona,* Editor.

NANCY ANN PERKINS

Tall and blonde . . . a girl of unmistakable charm. Nancy is determined to remain an individual with Joy. The Cape, sailing and sables trigger fond memories, but she has hopes of forgetting horizontal "No Parking" signs and stone walls. Happiness would be having "Coco-Puffs" morning, noon and night for the rest of her life. Plans include a four year college and a career in Nursing.

Curtain & Cue; Philosophy Club; Red Cross; *Aberjona;* Intramural Sports.

LINDA LOUISE PETERSEN

Linda . . . a walk in the cool, crisp air and a week-end full of fun . . . Buttrick's . . . a boy who means a lot . . . Football . . . a game that wins her interest . . . Math . . . a future with high hopes . . . Blonde, cute . . . full of fun . . . a friend to all . . . happiness . . . Linda.

Curtain & Cue; Red Cross.

CAROL MARY PETERSON

Laughing . . . blushing . . . smiling . . . Petie can be found just about anytime at the Y.M.C.A. or intense upon the sports page . . . confused by Denise and attracted by the Army . . . smiles at that Saturday night, steak, pizza, rainy nights and James Garner, but blue Mondays are out! . . . Although her secret ambition is to be batboy for the Red Sox, she will settle for College next year.

Red and Black; Aberjona; Curtain & Cue; Girl's Chorus; Red Cross.

DONNA ELAINE PETERSON

"Pete" likes a boy with dark, wavy hair, but frowns on having to get up for school and having the ground floor sanitary closed. "You're kidding, really!" "Pete" most admires Steve for being so understanding, but fears that Jeannie won't wait for Tommy. She'll always remember a '63 Burlington carnival and walking home from Plum Island. Donna plans to work after graduation.

Red and Black; Drama Club; Curtain & Cue; Red Cross.

MARTHA CHANDLER PETERSON

!Ola! . . . "Peterson" . . . believes that World Peace could be achieved with a few more Mr. Diehl's around. "Doesn't she like Red Skelton?" . . . Scampy . . . milk . . . Mr. Spaz . . . Nauset Beach at 56°, and she declares: "I won't grow up!" Christmas Eve and Easter Sunrise Services bring a gleam to the halo of this "Angel." Martha desires to be as inspiring an English teacher as Miss Hull has been to her.

Aberjona, Editor-in-Chief; French Club, Vice Pres.; Appreciation Committee, Alternate; Philosophy Club; *Red and Black.*

JANE MOORE PETTEE

She's the biggest smile and the friendliest hi-ya! The Cape and its unpredictable people, a dream from Maryland, dancing and fortune tellers are as much a part of Jane as Friday night acquaintances, stationery and spontaneous trips to Maine . . . "Check that out" . . . Hopes someday to understand "Zet's strategy, and satisfy Charlene's wavering whim . . . forever indebted to Joy for her "smelly stuff"??? Maybe her future first graders can help.

Curtain & Cue; *Aberjona;* Mixed Glee Club; Philosophy Club; WHSR.

EARNEST ANDREW PHILLIPS, III

Talkative, friendly, and no so shy; "Drew" fancies Rockport, Rivieras, and skiing . . . A million would buy Wildcat Mt., where he'd ski, while admiring Mr. Battino?!? . . . Drew is confused by Mr. Soule and disturbed by Mrs. Rogers' radiator. Breaking a collarbone, cracked skis, and empty wallets are out for Drew! A four year college, and winning Middlesex League Gym Titles is what he flips over!

Varsity Gymnastics; Soccer; Varsity Club; *Aberjona;* Student Council.

LAURA ANN PHIPPS

Laurie, otherwise known as 74803 (?) . . . "Avon calling" . . . forever seen heading to or from the Art Room, always late . . . she'll never forget coming back to school after 11:00 and not checking in . . . In the future, (if not living on the Left Bank of the Seine) she'll be found madly studying art . . . and so she departs, a little less confused.

Aberjona, Editor; Philosophy Club; Printmakers Club; Prom Committee.

STEPHANIE LORRAINE PICKETT

Kooky . . . Petite . . . and sincere are most descriptive of our recent addition from San Francisco . . . Steph can often be found laughing hysterically over "living hormones," or reflecting deeply on a certain member of the Addam's family . . . Whether finding herself an official member of "the explorers" or being surprised, Steph will always find happiness wherever she goes.

Red Cross; Science Club; French Club; Curtain & Cue.

CAROLYN POLLARD

"Pudgy" likes mohair sweaters, stuffed animals and Joey, but dislikes snakes and inconsiderate people . . . She is confused by moods of a certain person and admires Deb's way with Billy . . . Living on a South Sea island remembering Oct. 1, 1965, and Rockport (?) is Carol's idea of Heaven . . . With her million she'd buy Reen some clothes . . . Future plans include secretarial work and then on to a career as an airline hostess.

Curtain & Cue; Red Cross; Prom Committee; Vaudeville; Intramural Basketball.

ANNE MARIE POOLER

Anne likes hot pizzas and Bernie, but can't stand cold mornings and having to get up for school . . . She most admires Mrs. Kennedy's clothes and hair styles, but is confused by Bernie's way of thinking and Mr. O'Connor . . . Anne's wildest ambition is to go to Paris to become a hair designer . . . regrets having to leave W.H.S. and will always remember Mr. O'Connor's history class.

Honor Committee; *Aberjona;* Pep Club.

MARGARET RITA POOLER

Peggy likes . . . a boy with a "57" Chevy, and dragsters . . . Scared by Jimmy's temper . . . can't stand rainy days, and being called Margaret . . . Most admires Mr. Branley . . . confused by Jimmy's car ideas, and the way Linda plays field hockey . . . Wildest ambition . . . to drive a dragster at 800 m.p.h. Greatest regret is leaving Killer and Snooky, to pass Miss Miliken's final. Her future plans include further schooling to become a mechanical engineer.

Intramural Sports.

NANCY ELIZABETH PORTER

Nunce . . . likes blue star sapphires, McGuinn and Boston, but forget the seaweed and onions. Attracted by sad, lonely-looking boys; confused by the Lone Surfer . . . "My most favoritest" . . . afraid she'll never get her ears pierced . . . most admires *Vogues'* perceptiveness. Nunce is usually seen in the Wildcat with Side.

Curtain & Cue; *Aberjona;* Pep Club; Red Cross.

TERESA MARIE PROCOPIO

Friendly, unpredictable, that's Tree . . . Leonard's Beach and sitting in "The Common" on Sundays rate high, but it's thumbs down on rainy days and snobby lefties . . . confused by Henry's driving and by Ricky . . . afraid that Sandy and Steve will elope . . . she'll remember Christmas of '63 and '64 as she heads for work.

PETER JOSEPH PROVINZANO

Dimples, curls, a big smile, and unending, continuous laughter characterize Charlie Koch's indespensable right-hand man . . . "Trappenzicki" ("Trapper" for short), a devoted member of the S.A.F.L., is perplexed by Eddie's following of females . . . Peter will carry his great sense of humor from WHS to Boston University for the next four years.

Traffic Squad; Soccer; J.V. Basketball.

DAVID BRACKETT PUFFER

When not running o'er hill and dale breaking cross country records, our versatile Class President can be found grabbing passes at the S.A.F.L. or marvelling at Ryne's turkey calls . . . annoyed by lack of pride at W.H.S. . . . Dave most admires Mr. Rawden and Mr. Battino . . . "Puff" looks forward to sandwiching in four years at Yale or Cornell around a crack at the '68 Olympics.

National Honor Society; Pres. Junior and Senior Class; Varsity Cross Country; Varsity Indoor Track, Capt.; Varsity Outdoor Track.

VALERIE JEAN RICE

Valli, Mic's twin, moved here from everywhere screaming "animal house" . . . Our "walking discotheque" digs wild dancing and long-haired boys, but not narrow-mindedness . . . Plans to be a cartoonist and a part time à-go-go dancer so she can buy all the fudge in the world . . . Val, usually fond of dancing, drawing or playing hockey, will always remember living in England.

Art Club; Gym Club; Red Cross.

CHRISTINE RICHARDSON

Neat, always happy, co-ordination personified . . . such a real friend . . . Attracted by round ball players (definitely captains), but she shuns sweaters that don't knit themselves . . . If Chris makes it to Friday in one piece, week-ends are spent swooshing down Mt. Cranmore . . . Fondest memories are the Junior Prom, Christmas vacation ('64) and 9th grade summer with M.V.D. Next year will find Chris at a junior college.

Curtain & Cue; Philosophy Club; *Aberjona;* Basketball, Manager; Choir.

MARY JEAN RIELLY

Cute and smiling—that's Dolly . . . "Is that right?" . . . Convertibles and Hampton rate high, but it's thumbs down on rainy and boring weekends . . . Dolly will never forget the weekend she got her license!? . . . This senior admires Diane's sense of humor! . . . Future plans include going to Las Vegas to make a few million and possibly joining the Air Force.

Red Cross.

PAUL MICHAEL RIGNEY

Sincere, athletic, trusting . . . that's Rig. Baffled by Girls' basketball games, Justin's driving, Bill's sense of humor. Smiles appear on Paul's face at the thought of brownies, and white Christmas eves, while cucumbers and Rec. Club are frowned upon. His fondest memory is tag football on a wet Sunday afternoon. His wildest ambition is to be able to eat and sleep at the same time. Paul's plans include college.

Varsity Basketball; Student Council; Varsity Club, Treas.; Traffic Squad; Cross Country.

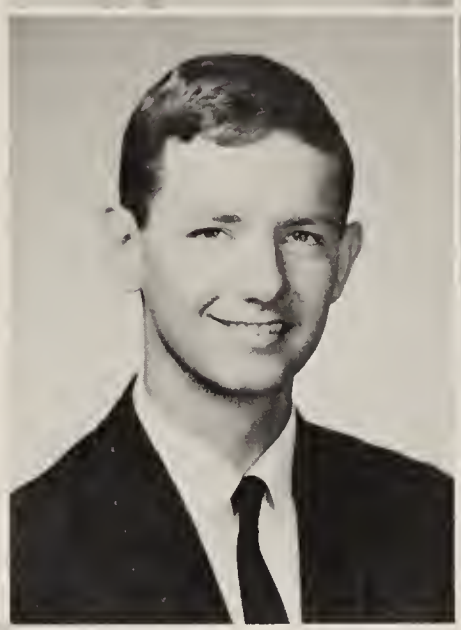

JUDITH ANNE ROBISON

Suede, levis, and pigtails (long??) best describe "Crazy." This "living" kid beams at the suggestion of people watching, being Jane's siamese and rockless snowy slopes. Happiness is avacados, balloons, combed down hair, and the effects of (spray) bottles. Frowns most on being a car wrecker. Memories are Quebec, beating up Hot Rock, a November evening and weekday crime. College will claim this vivacious blonde.

Vaudeville; Varsity Field Hockey; Varsity Tennis; Basketball; *Aberjona.*

RICHARD JAMES ROGERS

Cute . . . fun loving . . . mischievous . . . "Tink" likes football and no school signals, but broken windows and losing football games bring a frown . . . Will always remember 4th of July weekend at Lake George . . . "Bless you" . . . Most regrets losing to Cambridge Latin . . . wildest ambition is to be a cop, but if not he'll settle for prep school.

Varsity Football; Varsity Baseball; Varsity Wrestling; Varsity Club; Curtain & Cue.

RACHEL THERESE ROONEY

"Rackel" turns over that new leaf much to the dismay of Diane . . . will always remember when she was young and foolish (D Block!) . . . now it's burlap and beads . . . If not eating (!) or dancing (???), then she'll probably be found giving any teacher an ulcer . . . Well, here's to the past four years and those four to come . . . and now on to more tours?

Debate Club; *Aberjona;* Science Club; French Club; *Red and Black.*

CAROLINE ROOT

"Zorro" better known as "Rooty-toot-toot," considers the Forum office her second home and Mr. Diehl her long lost confidante. "Just put it in the throw away pile."—unless it is grapefruit juice . . . Turtle . . . Harvard Square . . . "Bla-bla-bla." Girls State, Double Sextet, and frantic printing nights highlight Caroline's busy schedule. Working with Mr. Moreno and Les Troubadors have created an interest in French which she hopes to pursue.

Red and Black; Double Sextet; Les Troubadors; French Club; Appreciation Committee.

NANCY ELIZABETH ROOT

Straight brown hair, big brown eyes, always a smile . . . "Sweetie" . . . Amongst the leaders of the ducks usually found running (?) down the hockey field . . . "This mickey mouse," but it's "peanuts" and another smile . . . True happiness is found in the "unholy five" minus four; . . . *The Prophet,* a walk, a poem, a thought . . . Her leaving wish is to make Lafayette coed, but it looks like Centenary next year.

Aberjona; Softball, Manager; Field Hockey; Basketball, Manager.

CLAUDIA JEAN ROTUNDI

Creative, cute, talkative . . . that's Claud (?) . . . "cool" . . . Claudia delights in classic M.G.'s, widow walks, and sandy Cape beaches . . . confused by her 7 brothers . . . I'm disillusioned . . . Karen's party, Martha and the Gnerd . . . "NIMS" (??) . . . bring on that Rotundi smile . . . Future plans include a career in Graphic Arts.

Student Council Sec., Treas.; Chorus; *Aberjona; Red and Black*, Art Staff.

DAVID CALLAN ROWE

Athletic, exciting, and unpredictable . . . "Wait a minute—not me!" . . . that's our hockey captain! "Hornster" can usually be found asking Low for "advice" or at 62 Emerson Road . . . Food, ice, and the Cape bring on that grin, while it's thumbs down to roundball and girls with no finesse . . . Dave most admires Swim's clear-thinking and will always remember Mr. Finigan and the States . . . Future plans include a four year college.

Sophomore and Junior Class Vice Pres.; Varsity Club Pres.; Varsity Hockey, Capt.; Varsity Football; Track.

PATRICIA ELLEN ROZETT

Attractive . . . friendly . . . sincere . . . Pat enjoys hockey games, winter, and long walks; while flat tires, rainy days, and ferocious (?) dogs bring a frown . . . "yes but!" . . . Hopes someday to find Harry Peaste (who?), but in the mean time she'll settle for a career as a dental hygenist.

Aberjona; Red and Black; Curtain & Cue; Mixed Glee Club; One Act Play Night.

DENISE CHRISTINE RUSSO

Denise can be seen bombing around in her V.W. or tumbling around the football field . . . Rainy nights, barefeet, Kim, and cucumbers bring a smile with Denny, while snobs and insincere people don't agree. Fondest memory is making the Tumblettes and August of 1965 . . . Future plans include college and a degree in Home Economics.

Tumblettes; Varsity Softball; Mixed Glee Club; Curtain & Cue; *Aberjona.*

CONSTANCE JOY SACCA

A friendly smile, a helping hand, and "A bundle of Joy" is Poo! Ski Camp, "Him" and eating are her favorite pastimes, while getting up early any morning is out! Happiness would be knowing everyone in the world. Poo is afraid Nancy Ann will never become an individualist. Next year Joy heads for a junior college.

Curtain & Cue; Red Cross; *Red and Black; Aberjona.*

RUSSELL FRENCH SACKETT

Handsome . . . intelligent . . . Russ' likes include a certain girl in Wellesley and motorcycles, while auditorium study halls are definitely out! . . . "This is True." . . . Russ will always remember Soccer practice in the dark (?) The thought of flunking senior English scares Russ out of his wits . . . Next year Russ plans on some college, after that he will be known as Dr. Sackett, M.D.

Soccer; Tennis; Traffic Squad; Varsity Club.

DREW CONRAD SALLING

"Sallings" goes for swimming, golf, sailing and music, but please don't mention boys with *real* long hair, hiccups, and colds! . . . "Take it easy" . . . greatest fear is "Gaining Weight!" . . . wildest ambition is to be a doctor . . . Drew's most remembered experience was playing the guitar for Miss Mercer's class . . . future plans are a year at Hebron Academy, then Bowdoin.

Band; Science Club; *Red and Black;* Curtain & Cue; Philosophy Club.

MARGARET MARY SAMPSON

Shy kittens, sun-kissed meadows, and a sparkling brook bring "Sammy" to mind. As "Maria P.," she is a tireless reformer, as "Fridge" she is ???, as Margaret she is a friend to all. She'll always remember M.V.D.'s community locker, Sara's laugh, and Diane's moods. Someday she hopes to answer the phone without laughing . . . To teach small children is her fondest dream.

WHSR; One Act Play Night; *Aberjona; Red and Black;* Philosophy Club.

PAUL ALBERT SANBORN

Tall, quiet, friendly. Paul is confused most by Mr. Power and both Steves. His greatest hope is to see Dick finally graduate. One thing he won't soon forget is his last period study hall . . . Paul's interests are in the fields of Firearms and Photography . . . Future plans include a four year college.

Band; Wrestling, Manager.

STEPHEN COBB SANDBORN

"Chasen" likes Mr. MacCloskey and "F Block." Steve's wildest ambition is to have a ride in Bob's Riviera, but is only confused by '58 Opels and Mr. Swallow's ideas . . . If he had a million, this smart lad would invest it in the stock market . . . Next year, Steve plans on a four year college and a career as a mechanical engineer.

Band; Vaudeville.

BONNIE ARMSTRONG SANDS

Bonnie . . . walking along a stretch of shore in Manomet, rings, horses, a music box, running barefoot in mud, intellectual conversations, a glowing fire, the Fells . . . Bon is often seen defying V.W. stick shifts . . . regrets procrastination. She walks past mice and being lost. Next year Bonnie walks on to a college campus.

Riding Club; Philosophy Club; Curtain & Cue; Vaudeville.

ROBERT GORDON SAUNDERS

"Bobby" . . . good-looking . . . fun-loving. Girls, hot cars, long weekends, and sitting on the corner make him smile; while snobby girls, walking, and Frankie's Fords are a horse of a different color . . . Anyone who actually likes to work, gets all of Bobby's admiration . . . Next year when Bobby leaves for the Navy, he will keep in his mind, a certain party at Diaper's house.

FRANCES MARY SCHLOMAN

Fran . . . running through the snow in Harvard yard . . . Dorm parties . . . "goose juice" . . . a guy from B.C. . . . the laughter of youth . . . "hi ho Theo" . . . Blasting Brubeck . . . Another side of "goose" . . . The Sufficating awareness of a promise . . . Fran . . . Tall black boots, A trench coat . . . hoping for a future . . . living the present.

Curtain & Cue; French Club; Art Service League; Chorus; Philosophy Club.

LYNNE LONGDON SCOTT

Scotti goes for Mr. O'Connor's history class and activity periods with Rob . . . "You got to be kidding." . . . She enjoys cutting up Joan and Ruth, ten-mile hikes to Lexington, and burning up sponges in chemistry . . . Lynne most admires Joan's unsurpassable coordination . . . Will always remember nights at the top of the Prudential Building and only regrets that Robby isn't really her brother.

Mixed Choir.

ROBERT CARTER SCOTT, JR.

Good looking . . . talkative . . . that's Robster . . . There's never a dull moment when he's around—if Rob's not skiing down the slope?! or having "wild" parties, he's usually found throwing "speed shifts"!?! He's attracted by a certain junior girl? . . . while Kim, Duff, and Dave leave him confused . . . He'll never forget driving to New Hampshire . . . "Ya well" . . . Robster's future plans include college.

Varsity Football; Track; Freshman Basketball; Vaudeville.

CAROL ANN SEGESTROM

Windy nights, midnight music, and a sudden fire alarm make Carol's soft brown hair bob. Carol's idea on hair ribbons is to have a million. Whether charging down the hockey field, or reading a favorite book for the third time, Carol's blue eyes are always sparkling. Yet, her nightmare is of curly bangs and lockers that won't open.

Orchestra; Debate Club; French Club; *Aberjona;* Curtain & Cue.

JOHN LAWRENCE SHANAHAN

The New York Giants and Mr. Finigan's physics classes are among John's favorite topics . . . This S.A.F.L. star smiles on all girls, but frowns when snobby cliques and hockey losses are mentioned . . . John can often be found laughing hysterically at Ryne's gobble and Paul's parakeet.

Varsity Hockey; Varsity Soccer; Student Council; Traffic Squad.

JANE MARGARET SHANLEY

This blonde bombshell is usually found barefoot and wearing a special green hat. Jane frowns on snoopy policemen and empty wallets. However, mention different signs, horseback riding on weekdays, and extra islands on maps and she'll burst with a sneaky smile. Hot Rock is often heard calming Crazy . . . "Don't get hyper" . . . at V.O. in the wee hours. Soon we'll find her enlightening the halls of some four-year college.

Freshman Cheerleader; Field Hockey, Manager; *Red and Black; Aberjona.*

NEAL RUSSELL SHAPLEIGH

Friendly and good-natured best describe our runner, Neal. Electronics films, girls, wrestling, and Mr. Aversa really speed him up, but electronics and the thought of not getting into college make him come to an immediate stop . . . "N.F.G." . . . Although Neal's wildest ambition is to get a scholarship to M.I.T., he'll settle for any college that will take him, and a career in electronics.

Varsity Cross Country; Varsity Club; Varsity Wrestling; Varsity Track; WHSR-FM.

JOAN MARY SHEPPARD

Sincerity and smiley-eyes . . . anyone's best friend . . . Shep likes snow, long weekends, Brier Neck, and dances . . . But its "gasp" and "sigh" to Monday mornings or snobby people. Abbie's admiration goes to any form of coordination and her wildest ambition is to be able to ski . . . Joanie will fondly look back on her whole Junior year and the Double Sextette, while she looks forward to a promising college.

Student Council; Double Sextette; *Aberjona;* Mixed Glee Club; Prom Committee.

WILLIAM STANLEY SHIELDS

A future engineer who likes blondes, sports, eating, and sending people down stairs . . . His wildest ambition is to buy the Boston Patriots and sell them right away. Billy's idea of happiness is sleeping late on Monday mornings, while English tests deem misery . . . He most admires Moose and regrets not studying harder.

Football; Basketball; Traffic Squad; Intramural Sports.

SHARON ELIZABETH SIDEBOTHAM

She only *looks* quiet. Shar may be seen making everyone sick as she puts her eyes in at lunch, or wondering how she managed to lock herself out of the car with the engine still running . . . She likes skiing, horses, antique cars, biochemistry, writing epics, and playing the guitar . . . Next year—college to learn how to produce life in a test tube.

Science Club; Curtain & Cue.

KRISTINE IRIS SITARSKI

Kris, the Supreme high Priestess of the M.G.s is confused by a certain parrot, B.C. . . . L.A.'s love life and Miss Cannon's B block class . . . Kris, with her cute looks and blonde hair would love to live in England . . . fondest memory is the summer of '64 . . . What a riot!" . . . Right Kris? . . . But being alone gets thumbs down.

Curtain & Cue.

ELEANOR JEANNE SMETHURST

Quiet (until you get to know her!) Jeanne's likes include bare feet, week-ends in New Hampshire, boys and Jean Naté . . . dislikes Monday mornings, rainy week-ends, jello . . . bewildered by Chemistry class and Denise's driving. Jeanne will never forget Miss Walsh's Latin II class. After graduation she will be seeking a degree in Home Ec.

Aberjona; Curtain & Cue; Intramural Sports.

MARTHA SUZANNE SMITH

Friendly and sincere, Marth is attracted by the Cape and summer vacations. Football games, french fries, and Mr. Finigan rate high while rain and put-on people are out . . . Definitely confused by Barb, and Marsha's ability to talk her way out of anything . . . regrets missing the Thanksgiving game . . . won't forget those weekends in N.H. . . . She dreams of skiing in the Olympics while next year's plans center around college.

Tumblettes; Varsity Softball; *Aberjona;* Curtain & Cue; Philosophy Club.

MARK WILLIAM SPANG

Cute, cheerful, admired by everyone—and so it goes with our vice president. Mark is confused by girls and yet attracted by confusion! He regrets only that he has but one life to give to himself. Mark can often be found behind the counter or running . . . maybe after confusion? Squire leaves the SAFL for a four year college.

Senior Class Vice Pres.; Junior Class Treas.; Cross Country; Track; Varsity Club.

CHARLES DENNIS SMITH

Charley is that tall black-haired fellow who can usually be found deeply involved in a calculus equation or a physics experiment. When he isn't renovating the radio station he is probably playing his electric guitar! Charley single-handedly manages the lighting for every school function . . . Couldn't get along without him. Next year some lucky technical school will claim him as a physics major.

National Thespian Society; Science Club; Chief Engineer WHSR; Curtain & Cue.

LYNNE WHITNEY SMITH

Nynne can be found by the ocean, running barefoot in the sand with Boocie and dreaming of gold X.K.E.'s and old castles . . . Bleached blonds and full moons turn her off, but she'll always remember Arty's house July 5, Bruce's pool, his green Ford, December 11, 1964, frat parties with the Squires . . . Hopes center around U. Mass and a Home Ec. major.

Aberjona; French Club; Philosophy Club; Vaudeville; Mixed Glee Club.

JOHN KENDALL SPENCER

A flip of the hand, a friendly "greetings," and "Welcome to the club!" Spence's club activities include Mass P.F. meetings, tape recording sessions, and sailing . . . Mr. Precision . . . wearing a sweater . . . making a pun . . . forming a friendship circle ("it's crying, singing, praying!"). With an adeptness for almost everything, John may become "anything from a minister to a mathematician."

Red and Black, Business Mgr.; *Aberjona,* Editor; Math Team; Math Club; Science Club, Treas.

FRANCES MARY SPEZZEFERO

This future nurse adores Bob Dylan and junior frankfurts, but dislikes rainy weekends and steak . . . "Fran" is totally confused by Becky's love-life and most boys . . . Happiness to this friendly senior is not having to laugh at Gail's jokes . . . With a million she'd buy a high road . . . Her only regret is not being a chemist.

Curtain & Cue; *Aberjona.*

DIANE MARY STAMATOURAS

Look for Di in a black Chevy, frowning on stubborn people and admiring people with beards (because they have the courage to wear them) . . . waterskiing over calm, glassy water and sandy beaches bring on a smile, while spiders and mice . . . "forget it" . . . Although she'd prefer settling in a penthouse overlooking New York City, next year we'll find her planning on a career in hair styling.

Curtain & Cue; Red Cross; Honor Committee.

PAUL MICHAEL STANIEWICZ

Hey there man, catch that peeling Yamaha . . . Paul . . . sincere . . . devilish . . . a great guy . . . "a door stop." If you're a blonde that speaks a little Spanish and digs Corvettes, then there is still hope. When "Pablo" isn't chomping on a hamburger or dismayed by Drew's "amigas," he's probably struggling through his *favorite* . . . Algebra. After "bombing" around Tufts for awhile, Paul will be found among the renowned biologists.

Aberjona; Traffic Squad; Curtain & Cue; Philosophy Club; Science Club.

MARTHA LOUISE STEBBINS

Long blond hair, levis, and a thoughtful look. Suddenly a burst of laughter and her big blue eyes are sparkling. Fascination—a certain boy, a day of skiing, a game of tennis, running up the alley in number 23. Admiration—that field hockey teacher . . . Happiness—a summer at Maine, in the woods, on the bay . . . Here leaves Martha to a four year college.

Varsity Field Hockey; Varsity Tennis; Double Sextet; Appreciation Committee; Vaudeville.

SARAH JANE STILLMAN

Blonde hair, attractive, dizzy, nutty, and a wiz with books—that's "crash." Happiness is Hampton, reading Dylan Thamas, reporting on the Beatles, and "chick." Security is winning a feud against Marty, retiring at 9 P.M., and leaving M.V.D.'s fence in entirety . . . A friend is laughter, a bubbling brook, and a fluttering butterfly. To W.H.S. Sara is all this and more —Happiness, security, and a friend.

One Act Play Night; Vaudeville; Curtain & Cue; Appreciation Committee; Creative Writing Club.

THOMAS ALAN STOCKWELL

"Tall, Dark and Handsome," that's Crockwell II. Tom's likes include weekends in Maine and waterskiing. Attracted by various females, Tom frowns upon girls who smoke and doing homework on weekends. Fondest memories are in Harvard Square, and working in the cemetery. Even though he is confused by Mr. Soule's physics problems and S.A.T.'s, we can expect Syracuse will claim Tom next year.

Varsity Soccer; Indoor Track; Track; Student Council; Varsity Club.

JOHN WALTER STONE, JR.

Shy . . . quiet . . . determined . . . Jack can be found just about anywhere from Gunstock to Good Harbor . . . If "Rock" isn't cramming for one of Mr. Power's tests, he is probably repairing his long lost Yamaha . . . attracted by Corvettes, Bikinis, and Pistachio nuts, but frowns at drivers who don't signal . . . Next year will find Jack at Northeastern or B.U. and a career in business.

Science Club; Philosophy Club; Varsity Wrestling.

JOHN RICHARD SULLIVAN

Witty . . . easy-going. "Sully" likes blondes, open houses, and music, but extremely dislikes homework, dull week-ends, and snobs. "Sully" will never forget Mr. O'Connor or Miss Brenner's Sophomore English class. Although his wildest ambition is to make the honor roll, John will settle, next year, for the Air Force and then Wentworth Institute.

WHSR; Band.

CAROLE LYNN SUNDBERG

Friendly and quiet. Carole likes cooking, Saturday nights and days off from work and school . . . Confused by Richard's and a certain student driver, named Barbara . . . Afraid that Jan and Mary will never stop with the practical jokes . . . Future plans include a career in Home Economics.

Mixed Glee Club; Curtain & Cue; Philosophy Club; Red Cross; *Aberjona.*

WENDY MALLORY SWEET

Trips to Connecticut, long drives, knitting, and coffee ice cream bring on Wendy's smile . . . "I don't know, but" . . . Her greatest regret is revealing her first name . . . scared by Becca's sense of humor and skateboards . . . Wildest ambition?—To drive her VW to Europe, but you'll most likely find Wendy at Simmons next year.

Philosophy Club; Curtain & Cue; Student Council; *Aberjona;* Riding Club.

CHARLES RICHARD SWIM

Wild and entirely unpredictable, a genuine jack-of-all-trades . . . When not soaring over the crossbar or flashing around Lynn Arena, Charlie can be found in a "flashy" white convertible, cutting out for a wild weekend of Rockport a Go-Go . . . Chuck, an established member of S.E.G. is perplexed by Jimmy's footwear, Algebra, and barefoot runs through the Fells (?).

Varsity Hockey; Varsity Track; Varsity Cross Country; Varsity Club; Curtain & Cue.

BEVERLY JOYCE TARBELL

Sincere, vivacious, nutty, "maud cowbell" is usually found trying to drive up Thompson Street—the wrong way with seventeen skunks pulling up the rear . . . "Help," daisies, people who smile, 128 at 80 and Tootsie Roll Pops on the Parkway rate while Plymouths and party poopers are out . . . "Barf" will spend the next 4 years at Nursing School trying to figure out Karen's eating habits and Jean's windshield wipers.

Curtain & Cue; Vaudeville; Philosophy Club.

WILLIAM ARTHUR THOMPSON

Sophisticated . . . worldly . . . "Tompa" likes women, brown eyes, and sideburns, but dislikes snobby women and unoriginality . . . "Go jump in the lake." . . . Bill will never forget the band Christmas party (?)! . . . This future writer, who fears the draft board, would like nothing better than to live on the top floor of the Prudential Building.

Band; Choir; Football; Wrestling.

PETER CAHILL THORP

Our handsome Student Council President most remembers the '64 and '65 State Soccer Tourney . . . annoyed by seeing his last name spelled with an "e." "Hard" wishes life could be Cathedral Ledge (?), Nauset Beach, and the S.A.F.L. all year 'round. When he's through wondering how Dave gets away with it all, some lucky college will claim Pierre as he pursues a successful (naturally) career in government or law.

Student Council Pres.; Varsity Soccer, Capt.; Varsity Hockey; Lacrosse, Co-Capt.; National Honor Society.

PATRICIA ANN THUMA

Sweetness is 4'11", and dimples . . . a petite bundle of sparkling fun . . . every bit Patsy . . . Whether bombing down a hockey field, ski slope or Route I, the "P.P." can always be found knee-deep in mischief . . . mention hockey, slumber parties, Tony's truck or living room camping and watch Patsy perk up . . . but Elie's love life, and Mr. Finigan will never cease to amaze her. Patsy leaves looking up!

Varsity Field Hockey; Student Council, Vice Pres.; *Red and Black,* Sports Ed.; Varsity Basketball; National Honor Society.

PAUL JOSEPH TIERNEY

Witty, easy-going, great to know . . . Paul likes hockey and long week-ends, but mention undependable people or homework and watch that frown . . . Paul will be a success when he tips the scales at 200 lbs. "That's Dubious!" . . . Confused by Dave's fakes and stick handling . . . Paul will never forget Scurvy's driving on the sidewalk . . . If the Boston Bruins won't take him, Paul will settle for prep school and college.

Varsity Hockey; Red Cross; Cross Country; Lacrosse; Curtain & Cue.

JEAN ANN TITILAH

Funny, cute . . . "Leader of the Laundromat" alias Bags, would install plush upholstery on the bridge with a million. "Trix are for kids" . . . can usually be found skipping down the Parkway with a bottle of root beer in her hand. Attracted by Roman noses. Future plans include a teaching career.

Field Hockey; Curtain & Cue, Rep.; Red Cross; *Red and Black; Aberjona.*

MICHAEL JOSEPH TROIANO

Mike's likes are Mustangs, football, and hockey while cafeteria homeroom, short hair, and school are out . . . To play in the N.H.L. is his greatest ambition . . . A certain confusing blonde holds his admiration . . . He regrets not studying harder in his early school years . . . Mike can usually be found at a certain mansion, in a Mustang, in a dusty Olds, or maybe even in the garden.

KAREN TRAGER

Cute, smiling, friendly . . . "I don't know what to say" . . . Trigger can usually be found wandering around aimlessly, hopefully on Virginia Beach . . . This Boston-born Southerner would love to drive a tractor up Route 128, dragging Bev in her car . . . Her likes include Southern fried chicken and blonde boys, while cold snowy winters rate low.

Curtain & Cue; Philosophy Club; Red Cross.

WINCHESTER PUBLIC LIBRARY
WINCHESTER, MASS.

MARYLYN VAN DYKE

On the basketball court, in the front seat of a car, or running through the corridors—M.V.D. can be seen anywhere . . . Laughing, a favorite song, and remembrances of the Lexington game of '65—every bit Marylyn . . . Next year she will leave her megaphone behind and begin cheering for Georgetown . . . Marylyn, a girl with hopes to succeed . . . a friend to all.

Varsity Cheerleader; *Red and Black; Aberjona;* Red Cross; Prom Committee.

MARY ELIZABETH VARLEY

Meem . . . a hockey stick, a basketball, a softball glove, walking to school in the morning . . . "Well can't you wave or something so I'll know it's you?" . . . Her special grin appears when you mention tennis or softball practices (?!!) . . . "Twice around, you must be kidding!" . . . Roll this all up in a ball and you have a genuine nut, Mimi.

Varsity Field Hockey; Varsity Basketball, Co-Capt.; Varsity Softball; Curtain & Cue; GIC; Senior Representative.

ANN BILLINGS VER PLANK

Thoughtful, sincere . . . pigtails, a smile and a soft hello . . . that's Ann. Summer is Ann playing tennis and sailing while winter finds her skiing and reading. "I mean . . ." . . . her eyes light up at bulky-knit pullovers, snowstorms and going barefoot, but Mr. C's jargon, broccoli and alarm clocks bring a frown. Next year Ann heads for college . . . still thoughtful, sincere and smiling.

Philosophy Club; Curtain & Cue; Science Club; French Club.

JOHN VINCENT VISCONTI

"Buster" . . . good-looking . . . down to earth. Mention baseball and Jaguars and watch his face light up; but watch him cringe at the thought of poetry. John prides himself as being one of the very few people born with a broken leg! Although John has high hopes of becoming a millionaire, for the present he will settle for an education at U.N.H.

Curtain & Cue; Traffic Squad; Freshman Baseball; Intramural Sports.

CONSTANCE EDITH VOGES

Here she comes, munching ice cubes . . . Vogues. Happiness: daisies, bare feet, Cahoon's Hollow, P-Town . . . Misery—a merry-go-round at night-time and being understood. State Police's feelings toward bicycles confuse her . . . regrets losing Cosmo. "Wrong Truck" . . . remembers being the other side. Off to tomorrow . . . still munching ice cubes.

Massachusetts Mental Health Careers Program; Curtain & Cue; French Club; *Aberjona;* Philosophy Club.

JUDITH MELISSA WALDRON

Friendly, flirtatious and mischievous—that's Judes. To get that twinkle in her eye just mention Kennebunkport, Ramey and long talks with Mac while Trig and fussy people will get the typical "oh, Agony!!" Judes is attracted by a certain blond and confused greatly by Mac's nerve?!! Will never forget Puerto Rico and "escapades with Baldly?!" Her future plans include a four year college with a major in drama.

National Thespian; LaCrosse; Double Sextette; Red Cross.

LENORA WALKER

Attractive, well dressed . . . Lee, sometimes known as "Flex" enjoys the beach, water skiing, boats and weekends, but don't mention alarm clocks, psychology, baby bracelets (?) and conceited boys. Often found bombing around in the red and black "Pig"!!! . . . Wildest ambition is to be a race track driver, but unfortunately LeMans will have to wait, for her immediate plans center around modeling school.

Red Cross; Vaudeville.

PAULA JANE WARD

Friendly and sincere are most descriptive of "Pelican" . . . She likes boys, blue eyes, motorcycles, singing, dancing, and full moons, but dislikes people who don't do homework. "Cool it" . . . Paula is most confused by Fran, Mel, Bob and John Ellis' love life. The Cushing Academy Carnival will never be forgotten by Paula . . . After graduation, Paula will probably attend Berkley School of Music for a career as a singer.

Mixed Glee Club; Girls' Glee Club; Vaudeville.

PAMELA NICKERSON WARDWELL

Happy-go-lucky, energetic, "But it's too obvious"—is Pam . . . Red V.W.'s, "the x-tra push," and the beach party (that remains to be seen) . . . "Night owl (?)" sparkles at the thought of skiing down Mt. Everest, but sailing on the Cape is more down to earth. Next year brings a Liberal Arts College.

Aberjona; Red Cross; *Red and Black;* Curtain & Cue; Massachusetts Mental Health Careers Programs.

CHERYL ANN WASZAK

Sweet, quiet and shy . . . that's Giggles! . . . Strawberry shortcake and dark eyes rate high, but pea soup, narrow-minded people and snobs bring on that frown . . . People who make something out of themselves produce admiration in her eyes . . . Giggles regrets meeting those "certain people"—but riding on that first roller coaster will always be remembered . . . After graduation, Cheryl plans to go on to a nursing career.

Girl's Glee Club.

DEBORAH LOUISE WELLER

Cute and flirtatious—that's Debby . . . She can usually be found at a Party or on the hustle . . . She's confused by Donna's Nana and Walda's laugh . . . Monday mornings and Sunday's football injuries bring a frown . . . Debby will never forget February Vacation of '65 and The Fall Sports Dance of '65 . . . Future Plans include a career as an Airline Stewardess.

Red Cross; Curtain & Cue.

JUDITH ORCUTT WELLS

Judy . . . if not talking, she is singing . . . amidst piano, voice, and organ (!) lessons is very phase of music imaginable. The results of these lessons are profitably displayed in Forum choir, Double Sextet, and Troubadors. Judy cherishes the memories of . . . Round-up, Europe, Skiing, and Mr. A. . . . Mr. Moreno . . . testing the direction of accleration. Heaven . . . a villa on the Amalphi Peninsula, provided a piano is at hand.

Red and Black; Double Sextet; Les Troubadors; French Club; Philosophy Club.

STEVEN ROBINSON WELLS

Fast exciting action, honey tanned blondes, Mr. Sun, those all time Saturday nights, and a good laugh are enjoyed by Steve. He immediately disapproves of crowds of Hazens, Grand Prix, racing to lunch, Cambridge cops, and surfer magazine borrowers. Beeps fondest memory at W.H.S. is the 30 minute ride in Ian Sinclair's trunk through Stoneham center. Upon receiving his 12 year sheepskin, his thoughts will change from surfing and fruit picking to a career in radio and T.V.

Freshman Track; Red Cross; Senior Track.

LESLIE WILD

There goes Lee—a chewed loafer, and a streak of blonde hair . . . hurry, hurry—proms, plans, parties . . . confusion! (?) Blacklisted is the summer of '64 . . . but it's an emphatic "yes" to candy drives, Robby's parties, choc-chip cookies, and puppies. She can often be found behind a wheel or rooting for the team . . . and a certain captain.

Junior Class Sec.; Double Sextette; *Red and Black;* One Act Play Night; *Aberjona.*

FRANK WILLIAMS

Witty and fun-loving best describe Frank . . . Girls, week-ends, vacations, and the "Stones" make him smile, but work (!), study halls, and dull week-ends make him frown . . . Following Mick Jagger's example, Frank would like, in the future, to be a West Coast Millionaire . . . Most likely Frank will settle for a prep school next year.

Red Cross.

MARY KATHERINE WILSON

Peppy and attractive, that's Wilson . . . Dig that wiggle! . . . Partial to wrecking cars, red licorice, and picking up boys, but frowns on U. Mass. weekends, loud noises, and chicken on Sunday . . . Cluck, cluck! Afraid Jan will never finish paying off her debts . . . Fondest memories include the ten mile hike . . . Future plans include a junior college and a secretarial career.

Curtain & Cue; Chorus; Philosophy Club; Red Cross; Intramural Basketball.

CHARLES TAYLOR WINSLOW

Witty and fun-loving best describe "Charlie." Driving . . . scooters . . . parties . . . girls . . . and money are all part of his wild and exciting life. Fuzy . . . accidents . . . and being caught (??) are also a part which he could do without . . . Nick Adams and Tom Smothers hold all of his admiration . . . That Christmas party at the S.O.I. will never be forgotten !!! . . . Next year the Navy and then further education.

RICHARD JOHN WOLF

Fun-loving . . . good-natured . . . Richie. He dislikes off-season weather and having "A" block last period on Mondays. One of his fondest memories is Ian Sinclair's trunk in Stoneham and his wildest ambition is hanging ten on the *Aberjona*. Richie's favorite saying is, as the Chinese would say it, "Ah, So"!! Things he most admires are Steve Wells' driving and Senior Sunglass day.

SARA MADELINE WOOD

Cute and fun . . . that's Sara . . . Can sometimes be found going up the down stairway or driving the wrong way around the rotary (!) . . . Attracted by Austin Prep . . . wildest ambition is to Fly (?) . . . She remembers setting off that firecracker (accidently?). Only time will tell Sara's future.

Aberjona; Curtain & Cue; Philosophy Club; Prom Committee.

LINDA ZAMMARCHI

Soft kittens and a pastel color . . . that's Linda! With dark brown eyes and a sparkling smile, Linda is always ready to talk about anything . . . When she is not found on the last seat in the dark corner of the room, she is probably painting or playing tackle football . . . Long walks, rosey cheeks, blue mittens, milkweed pods, and Shearing background music are Linda's paradise.

French Club; Philosophy Club; Mixed Chorus; *Aberjona;* Curtain & Cue.

BETTIJANE ZETTERBERG

Zett . . . a laugh . . . a sigh . . . bubbling over with excitement . . . short blond hair that wants to be long . . . cranberry . . . amusement parks, hockey games, long walks with a pair of yellow sox . . . and mornings. Remembering the 4 A.M. trip to Harvard Square, the 1 o'clock practice, and "Brian." . . . Forgetting first names . . . College and then who knows what is in store for Zett . . . but a laugh and a good time.

Curtain & Cue; *Aberjona;* One Act Play Night; *Red and Black.*

PATRICIA GLORY ZUCCO

"Pepper's" likes include rainy days and Bertram, while green eyes, Saturdays, blue cars and city-life are not for her. She'll never forget the day that Bertram's car fell apart . . . "that's life" . . . Pat is very confused about a certain boy's ideas, temper, and actions . . . Her future plans include joining the Peace Corps, furthering her education, and being a psychiatrist.

Curtain & Cue.

ALSO

ROBERT AUFIERO

WILLIAM COLEMAN

ROBERT CROFT

ANDREW GALAMBOS

WALTER GAUDET

PHILIP O'NEAL

THOMAS PARSONS

RICHARD QUIGLEY

THOMAS TRAINA

ATHLETIC

M. Varley, J. Kimball
D. Hillger, D. Rowe

BEST DANCER

V. Bond, R. Scott
V. Rice, D. Rowe

CLASS CONTRIBUTORS

E. Mears, D. Puffer
L. Wild, P. Throp
C. Rotondi

SENIOR ALPHABET

DABBLER

L. Phipps, A. Peckham
D. Frey, S. Fahey

EASY-GOING

W. Lehman, C. Swim
M. Davis, D. Rowe

FLIRTATIOUS

K. Mullen, G. MacDonald
M. McKenna, D. Rowe

GULLIBLE

D. DeAngelis, A. Kyricos
J. Butterworth, W. Havey

HANDSOMEST

C. Painter, J. Duffy
H. Hess, P. Thorp

INTELLECTUAL
N. Beckley, S. Fahey
K. Gregory, E. Patterson

JOKER
W. Lehman, G. MacDonald
M. McCormack, R. Wolf

KINDEST
C. MacGuire, P. Rigney
E. Mears, D. Goodwin

LIKEABLE
S. Martell, J. Duffy
E. Mears, D. Puffer

MUSICAL
G. Clark, B. Cardin
J. Wells, L. Lougee

NON-FORMING
R. Rooney, D. DeRenne
S. Fontneau, B. Thompson

ORIGINAL
V. Bond, B. Thompson
D. Hillger, J. Kimball

PROMISING
P. Thuma, S. Fahey
C. Root, P. Thorp

QUIETEST
J. Moynihan, J. Doherty
M. Varley, P. Rigney

RESPECTED

E. Mears, P. Thorp
P. Thuma, D. Puffer

SOPHISTICATED

B. Callaham, B. Hudson
A. Claire, J. Spencer

THEATRICAL

D. Penta, B. Chase
J. Lynch, B. Jonah

UNPREDICTABLE

V. Rice, J. Morris
J. Gardner, D. Rowe

VERSATILE

P. Thuma, T. Commito
L. Kittredge, P. Thorp

WITTIEST

J. McMahon, R. Scott
D. Penta, S. Fahey

X-TRAORDINARY

V. Rice, D. DeRenne
L. Phipps, S. Myers

YAKKIEST

M. VanDyke, D. Phillips
M. McKenna, E. Patterson

ZESTIEST

J. Lynch, L. Lougee
J. Robison, P. Tierney

BEST EYES
D. Weller, J. Duffy
L. Manzie, S. Foss
BEST HAIR
R. Morse, L. Lougee
H. Hess, S. Foss

BEST LEGS
S. Johnson, J. Duffy
H. Hess, P. Thorp
BEST COMPLEXION
H. Hess, M. Spang
C. Painter, B. Erikson

BEST FIGURE, PHYSIQUE
K. Mullen, J. Kimball
H. Hess, P. Blaisdell
BEST SMILE
J. Lynch, J. Duffy
C. Painter, P. Tierny

BEST VOICE
J. Henry, D. Choate
J. Wells, A. Peckham
BEST DRESSED
H. Hess, P. Thorp
L. Wild, D. DeRenne

CLASS HISTORY

Failure . . . triumph . . . happiness . . . 3 years at W.H.S.

Frightened, skeptical—but eager to please the sophomore class enters the massive, overcrowded edifice—W.H.S. We are attracted to the senior boys, belittled by the juniors, and overwhelmed by the work. Eventually, we settle down to the "grind" . . . speedily (?) translating *D'Artagnan* . . . duplicating Mr. Curtis' "art work" . . . and proving that circles are *not* triangles. Out of what appears to be chaos, our mighty leaders arise: Peter, David, Elie, and Steve. One Act Play Night and "blossom" we did with an award for Janie and Bill . . . the Best Play. A victorious Victory Dance . . . a letter for Dave and Laurie. Winter comes . . . beeline for the ski slopes . . . A try at mid-years . . . A well-earned vacation . . . A "flop hop" . . . a chance for revenge—the Gnerd. The Sophomore Class heads for a lazy summer dreaming of . . . stars . . . waves . . . sand . . .

Confident . . . experienced . . . determined to antagonize these "mere sophs", we, the blasé juniors, arrive. No sooner do we understand the *Scarlet Letter,* break a few test tubes, and be "les miserables", when David, another David, Leslie, and Mark turn us into salesmen . . . candy salesmen at that . . . Dodie and Diane really hit the jackpot. John gets a trophy . . . Diane makes the "All Star Cast." The Prom cometh . . . transported to Italy via "Three Coins in a Fountain," the sophisticated signores and signoras waltz, receive their rings, exit for . . . ? *Our Town* is a smash with an unforgettable Mrs. Webb. Flowers bloom . . . vaudeville with the Angels and Imps . . . a funny, frolicking fund-raising car wash (Aberjona Flood?) . . . "What's in the Cocoanut?" Au revior—see you after the months in Rockport . . . Maine . . . the Cape . . .

Pressured, anxious, "spastic," we—now the senior class—begin the l-o-n-g wait. Is it college, or a job? . . . either way . . . it's applications and more applications. But senior life is also crazy . . . uninhibited . . . mixed-up . . . cool. Bouley's Booters make the "states" . . . an undefeated girls' hockey and basketball season . . . a VARSITY lacrosse team . . . a *6* page *Red & Black* . . . David, Mark, Elie, and Steve . . . Pucksters beating Melrose . . . equal some of the good things in senior life. Mixers is the key word . . . the VIP's, our band, . . . the loss of the lead guitarist. November brings One Act Play Night . . . Bob and Steve walk away with a trophy . . . Leslie, the best director . . . a memorable night! "To be or not to be—able to do our Modern Problems! A last "try" at mid-years . . . College boards accompanied by a *few* snowballs (?) . . . a toboggan ride resulting in 3 broken backs. Welcome Julie, our exchange student. The Shrew is Tamed . . . acceptances arrive . . . another GNERD . . . Prom . . . Graduation . . . memories of youth gone by . . .

CLASS WILL

I, Sally Hoyt, leave Ginn Field eroded.
We, Jill and Marylyn, leave Miss Rentrop some peace and quiet.
We, Patsy Thuma, Jane Lynch, and Jane Emerson, leave Route #1—fed up.
We, Rachel, Mary Anne, and Diane, leave before 4 o'clock.
We, the B-Block English class, leave Mr. Socarides "ruthlessly" planning next year's work.
We, Joy and Marcy, leave our legs to Janice Dignam and Linda DeLeo.
I, Irene Burns, leave my secret formula for frosting to Debby McLean.
I, Mary Elliott, leave Mr. O'Connor still wondering.
We, Marilyn, Christine, and Ellen leave our pigtails to the class of '67.
I, Robby Scott, leave first . . . second . . . and third . . . up the Parkway.
I, Laura Phipps, leave the Art Room neat.
We, Jean, Bev, Joy, Lyn, Val, Pam, Claudia, Karen, and Fran, leave our "Kitchen Cut-ups" to the Home Ec. department.
We, Carol, Brenda, Mary Anne, Cindy, Mary, and Carol, leave 4 a.m. countdowns to the Math Club.
I, Stephanie Martini, leave my water wings to John Cheever.
I, Gail Murphy, leave my ant-infested locker to any patient anthropologist.
We, Greg MacDonald and Larry Lougee, leave the Prudential Building to any cheapskates on dates.
We, Boofa McManus and Mouse Mearls, leave a bunch of old, unused maps to Bill in G-23.
We, Kate Morris, Zeek DiZio, and Di Mandeville, leave an empty 7:40 bus to the "white fence gang."
I, Walda Lehmann, leave, Sue, Donna, and Michele taking boxing lessons.
We, Ruth Morse and Ellen Bemis, leave the sophomore boys to the sophomore girls.
We, Dave Puffer and Tom Commito, leave the parking lot to the Indoor Track Teams of the future.
We, Lucia, Carol, and Nancy, leave after being plastered for two months.
We, the seniors of A.P. Biology, leave our pigs to the cafeteria.
I, Martha Luongo, leave Ricky Riley one box of Kleenex.
I, Barbara Cade, leave W.H.S. on a scooter.
We, Donnie and Debbie, and Cricket and Kathy, leave together.
I, Karen Horley, leave Jane Sexton behind to bring home the plaque for the third year.
We, the Girl's Field Hockey Team and the Girl's Basketball team, leave full of red licorice.
I, Susie Dalton, leave my stories to Mother Goose.
We, Steve Fahey and John Doherty, leave our height to Scott Anderson.
I, Allen Peckham, leave before decorating for the Prom.
I, Bruce Erickson, leave Purdy's camera and WHS worse for wear.
I, Whitney Gay, leave the frying pan and jump into the fire.
I, Lynne Smith, leave WHS running.
I, James L.P. Logan Jr., leave with great pleasure.
I, Christian Martel, leave WHS a piece of my mind.
We, Ann and Diane Capodilupo, leave "cheerfully" "on the double."
We, the class of 1966, leave the W.H.S. phone booth to Superman.

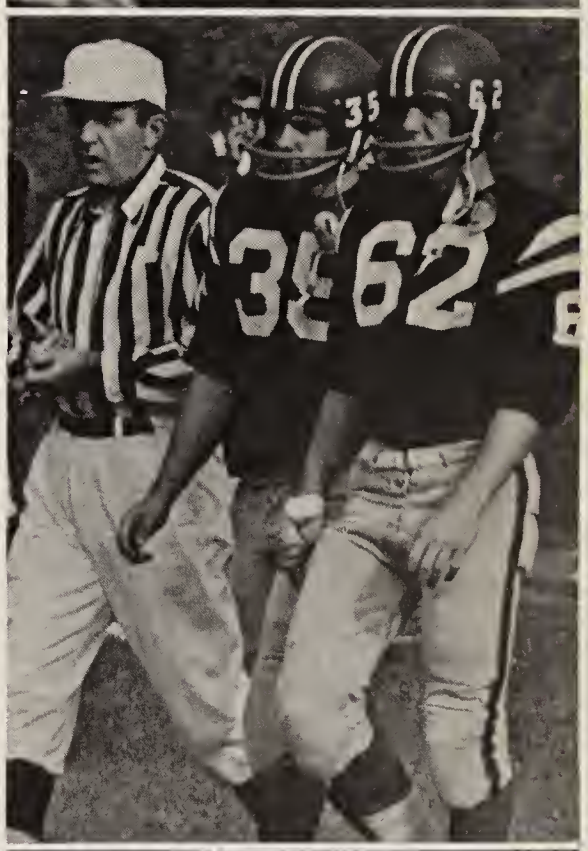

"Oh, Johnny, see what I learned in calculus today!"

"How many times do I have to tell you that my eyes are stuck?"

"I lost 'em swimming."

"My mother, the car."

"The ref beats his wife!"

. . . they came with talent,

enthusiasm

and new ideas.

UNDERCLASSMEN

JUNIORS

Shelley Swanson, *Treasurer;* Thomas Martin; *Vice President;* Julia Shiang, *Secretary;* Bruce Abbott, *President.*

What a killer!

202

ROW 1: S. Lyman; G. Long; K. Limbo; L. Maiullari; T. Manganaro; A. Magno; L. McClellan; M. Mallon; D. Macadino. ROW 2: D. Magee; C. Lazotte; B. McKenna; H. McClintock; L. Louanis; S. MacKechnie; R. Marcous; R. Luongo; Miss Cone. ROW 3: J. Martin; D. Lydotes; F. McCutcheon; J. Luongo; J. Livingstone; J. Lynch; C. Lucier; C. Lisberger; M. McCaig.

109

ROW 1: M. Connolly; E. Crabtree; E. Caputo; J. Colgate; N. Clark; C. Crandall; S. Conners; D. Cooke; P. Capone. ROW 2: Mr. Joyce; D. Carlson; G. Croft; L. Clare; S. Campbell; B. Cantella; K. K. Coleman; G. Covino; C. Cortese; L. Consilvio; W. Canfield; G. Chase. ROW 3: J. Conway; M. Ciarcia; M. Casalinuovo; J. Carroll; W. Coady; J. Cheever; J. Comeau; B. Collins; W. Carpenter.

111

ROW 1: S. Fisher; A. Fisher; S. Faga; S. Fiore; D. Estlick; J. Figucia; D. Ericson; M. Fenoglio. ROW 2: R. Errico; R. Fenn; M. Farnham; J. Equi; S. Fitch; M. Flaherty; Mr. Soule. ROW 3: R. Emery; W. Elliott; T. Erskine; K. Finigan; P. Ferguson; R. Fahey.

110

ROW 1: W. Duran; R. Donaghey; S. Cruwys; H. Dolben; V. Diapella; M. Duffy; L. Donnell; E. Dutting; D. Dudgeon; M. DiNapoli; K. Durran; M. Dyson; Miss Daniels. ROW 2: S. Eaton; J. Doyle; K. Duffy; F. DeCicco; R. DiPietro; K. Dunn; C. Eldridge; R. Delaney; E. Downing; R. DelRossi; P. Eaton; D. DeTeso.

211

ROW 1: S. Swanson; J. Sexton; J. Sewall; K. Swanson; M. Sullivan; K. Staffier; C. Sugarman; C. Stevens; J. Shiang. ROW 2: T. Sullivan; M. Smith; J. Stevens; R. Swymer; K. Sullivan; J. Stabile; G. Suhd; I. Sinclair; P. Stoeckle; H. Shean; M. Sullivan.

101

ROW 1: R. Barnes; P. Bailey; M. Avola; P. Avakian; B. Alba; K. Barrow; C. Abbott; N. Bennink; L. Allen. ROW 2: J. Bates; D. Amey; K. Adams; S. Arlanson; M. Antonnuccio; S. Anderson; G. Belida; R. Benshimol. ROW 3: D. Amato; K. Barry; K. Albertelli; R. Armstrong; S. Andrews; R. Bell; D. Andresen; A. Benkert.

207

ROW 1: B. Nyere; M. McKenna; C. Nelson; S. Nunziato; D. Mulone; M. Nevola; Miss Gorman. ROW 2: R. Nevola; K. Mulloy; R. Morris; K. Morgan; S. Mullare; E. Mugford; P. Murphy. ROW 3: R. Nutile; J. Murphy; R. Myette; M. Murray; P. Occhinto; M. Murphy; R. Nault. ROW 4: E. Murphy; D. Moffat; F. Monkiewicz; J. Monterisi.

107

ROW 1: A. Bullen; A. Bongiorno; E. Berg; E. Buchanan; M. Berger; C. Best; Mr. McGhee. ROW 2: B. Burnham; J. Burton; A. Butler; R. Byford; M. Broadhurst; S. Blanchard; J. Busfield. ROW 3: J. Boyle; B. Blanchard; E. Brennan; P. Boesch; P. Blanch; L. Boodakian. ROW 4: B. Brewer; R. Bunn; P. Brown; W. Brunkhorst; T. Butterfield; R. Blanchette.

114

ROW 1: C. Gibson; D. Fox; J. Giulani; R. Gavel; J. Gentile; M. Fuccillo; Miss Crawley. ROW 2: L. Gray; M. Foley; C. Gleason; L. Gray; D. Flickinger; S. Gaythwaite; B. Gibson. ROW 3: A. Fowle; D. Gustin; S. Foss; D. Goldin; M. Garnis; P. Grant; K. Gannon.

115

ROW 1: C. Heindel; C. Harvey; J. Heileman; S. Harvey; A. Inman; B. Hollinshead; Mr. Curtis. ROW 2: C. Hall; V. Hickey; R. Harwood; J. Hanson; M. Hunter; M. Hill; D. Heitz. ROW 3: F. Hill; P. Hooker; P. Hurley; T. Hessler; P. Hughes; M. Harrington; A. Haley. ROW 4: C. Hemmingsen; A. Hoglund; B. Hilfinger; R. Hamilton; E. Marcy; S. Harris.

LOUNGE

ROW 1: J. Paone; M. O'Leary; M. O'Toole; A. O'Donnell, Mr. Marks. ROW 2: J. Oxford, S. Paquette, L. Orsillo; K. O'Donnell. ROW 3: M. Paulson; J. Pedersen; P. Peck; M. O'Doherty. ROW 4: J. Osgood; L. Oliver; A. Oliveira; E. Okerson.

201

ROW 1: B. Janson; D. Kelley; D. Layzer; S. Keith; J. Leighton; P. Lanigan; D. Larson; J. Kell. ROW 2: Mr. Watson; B. Johnson; P. Lanigan; R. Leaf; B. Knight; E. James; M. Kyricos; L. Johnston; N. Johnson; L. Lawton. ROW 3: B. Joyce; J. LaPointe; F. Josephson; A. Kincaid; C. Kuhn; S. Kane; D. Letty; A. LaCascia; J. Lanzillo; K. Lavelle.

209

ROW 1: C. Robinson; N. Pheeney; K. Quigley; E. Porter; K. Reeves; C. Piscitelli; A. Rozelle; L. Pepi; B. Quigley. ROW 2: Mr. MacCloskey; A. Rotondi; J. Rallo; S. Piazza; J. Reardon; V. Richardson; P. Pyne; S. Preston; P. Reid; A. Saraco. ROW 3: J. Schiraga; R. Russo; R. Sartini; R. Sawyer; J. Queen; R. Reardon; J. Schlener; P. Robinson; P. Quinn; R. Rae.

212

ROW 1: L. Winsor; T. VanDyke; G. Wood; L. Taylor; S. Vercollone; S. Weedon; P. Woods; J. Wile; S. Wilson. ROW 2: Mr. Philipps; D. Thuma; P. Villari; F. Thayer; M. Todd; M. Whitney; M. Zimmer; M. Totman; P. Vespucci; R. Wightman. ROW 3: K. Vollmar; B. Wetmore; T. Varley; B. Wallace; J. Wickwire; D. Wood; A. Wynn; C. Wild; R. Wild; K. Yore.

Kevin Lynch, *President;* Wendy Nelson, *Vice President;* Hillary Hosmer, *Secretary;* Michael Hills, *Treasurer.*

214

ROW 1: J. Chamberland; C. Collins; J. Cantillon; R. Cancelliere; S. Cobb; S. Butterworth; L. Capone; M. Chase; S. Callahan. ROW 2: Mr. Kiosses; D. Carpenter; J. Buchanan; P. Cogliano; J. Cincotta; S. Carroll; A. Cause; A. Caputo; D. Bunn; P. Capone. ROW 3: J. Butler; E. Choate; B. Buchanan; J. Byse; D. Clark; C. Casagrande; D. Butters; W. Clarke; W. Burns; P. Caputo.

307

ROW 1: C. Rand; B. Panosian; J. Rolli; L. Pearson; A. Puffer; J. Schiraga; M. Rooney; K. Ryan; D. Perrotti. ROW 2: E. Roy; G. Pattullo; R. Penna; G. Russell; S. Peckham; J. Ricercato; S. Pazolt; M. Petralia; L. Pedi; S. Phipps; J. Piazza. ROW 3: R. Richards; G. Rooney; P. Pizzo; M. Rowe; L. Rutherford; B. Rozett; R. Ross; R. Raymond; J. Pirani; A. Scalingi; P. Pepi; S. Pritchard.

301

ROW 1: B. Ehrgott; E. Ewing; M. Fay; M. England; J. Doherty; J. Dignam; N. Dube; L. DeLeo; C. Duran. ROW 2: J. Dooley; R. Drown; S. Doughty; D. Dillon; J. Farrell; K. DeVaney; J. Donohoe; A. Falzano; J. Dello-Iacono; W. DiZio; R. DeConto. ROW 3: J. Doyle; G. English; R. Dantes; W. Doyle; T. Deak; R. Davis; T. Dillon; J. Doherty; R. Dooley.

308

ROW 1: V. Smith; L. Sodi; E. Shiang; K. Spencer; P. Sibley; E. Shea; J. Stiles. ROW 2: J. Sweet; E. Sullivan; M. Sexton; P. Skerry; C. Sousa; D. Simmons; J. Sullivan; D. Starrak. ROW 3: R. Stevens; R. Sheehy; J. Snelling; P. Sheeran; D. Sitarski; A. Stitham. ROW 4: G. Sorenson; A. Smith; N. Suneson; J. Scott; D. Scott; D. Scholl; S. Scott; T. Spang.

213

ROW 1: E. Blanchard; R. Brink; E. Better; D. Bemis; G. Barone; S. Bonasera; Miss Walsh. ROW 2: C. Alba; F. Barker; B. Amico; R. Adamian; M. Brennan; N. Armstrong; K. Adams. ROW 3: M. Anderson; J. Anderson; K. Bryce; A. Bird; J. Benson; P. Barry; K. Brown. ROW 4: K. Bourinot; P. Allen; P. Alibiani; R. Belliveau; K. Baerenwald; J. Amoroso.

302

ROW 1: S. Gerould; M. Fitzgerald; C. Gill; K. Fiore; M. Gangi; P. Garcelon; E. Gebhard; Mrs. Rogers. ROW 2: H. Hakel; P. Galvin; S. Fitch; B. Graves; E. French; M. Forrest; E. Gill; K. Ford. ROW 3: P. Griffin; D. Gallant; J. Garvey; D. Garvey; P. Guarente; L. Finamore; S. Gregory; C. Ferguson. ROW 4: R. Grenezeback; M. Fitzgerald; S. Fernald; R. Giamattei; E. Greenwich; C. Folley; W. Haag.

303A

ROW 1: K. Heindel; K. Hermann; S. Harris; K. Harper; L. Hallisey; M. Hobart; S. Haley; P. Hamilton. ROW 2: Mrs. John; J. Hodgson; J. Hicks; M. Hills; A. Hayford; T. Hoffman; T. Harvey. ROW 3: L. Hillman; W. Houle; R. Hansen; L. Herzog; C. Halverson; T. Haley; T. Hopkins.

216

ROW 1: J. Collins; J. Cussen; J. Croft; W. Cronburg; L. Corby; P. Coleman; Dr. Copeland. ROW 2: G. Cronin; K. Cosgrove; M. Cunningham; S. Crimmins; N. Cronin; M. Connolly; C. Cutler. ROW 3: S. Crowder; P. Coronis; R. Crook; J. Corcoran; G. Connor; J. Conway. ROW 4: G. Cross; K. Cooper; H. Cushman; K. Cushman.

304A

ROW 1: M. Luise; E. Lizotte; P. Kelley; P. Kelley; L. Kelley; J. Hovnanian; L. Inserra; K. Laban. ROW 2: Miss Loose; K. Kincaid; P. Jennings; L. Johns; E. Irwin; A. Kisil; S. Kajander; L. Jones. ROW 3: S. Lindberg; R. Kadesch; J. Keenan; R. Kimball; A. Ingraham; J. Johnson; C. Kinton; C. Izzo; T. Lizotte.

304B

ROW 1: D. McLean; E. MacDonald; R. McManus; S. Mead; K. MacCormack; B. McClennan; Miss Collins. ROW 2: H. Manning; J. McNeill; H. Martel; L. Malloy; M. McGuire; M. McDonald; P. MacLeod. ROW 3: F. McCormack; D. Mears; K. McHugh; F. McGrath; L. Majahad; D. Martin; D. Luke. ROW 4: E. McCabe; R. McClellan; P. Marvel; J. McCabe; E. Materne; K. Lynch.

306

ROW 1: S. Nichols; D. Murphy; C. Morgan; B. Mellen; M. Palermo; P. Murphy; Miss Hull. ROW 2: J. Mouradian; R. Mucci; S. O'Donnell; E. Neergaard; J. Morris; H. Hosmer; W. Nelson. ROW 3: R. Nelson; J. Nazzaro; J. Miga; C. Monkiewicz; J. Ober; A. Monkiewicz; M. Oliver; J. Newhall. ROW 4: J. Olivadoti; P. Miller; J. O'Neil; V. Olson; J. O'Donnell; A. Odin; D. Nelson; D. Moffat.

208

ROW 1: E. Whitney; F. VerPlanck; J. Woodward; J. Westley; P. Ward; J. Sirrine; M. West. ROW 2: N. Troiano; L. Yapp; C. Weaver; P. Wilmott; B. VanValey; S. Wilkinson; C. Zenni. ROW 3: H. Wood; P. Vaughn; T. Webb; A. Triglione; E. Thompson; J. Wisbach; S. Watson; R. Thompson.

. . . thinking . . . questioning . . .
solving . . . learning.

CLASSES

Up the down staircase and a mad dash to class. It's off on a tangent . . . "free play" in G-22 . . . and the sound of busy bees (?) -no, only the electric saws. Swish . . . blob . . . splat—the creative ones. Four minutes for the steep, hard climb . . . not *another* rewrite . . . . . "provocative and stimulating" . . . the disillusionment of an idealist. The bell rings and off to "learning through time interval reinforcement." A quick trip down the banister—law of gravitation learned via slinkies . . . goggles and Bunsen burners. A hunger pang —z o o m . . . "picnic time." Washington . . . Mao se Tung . . . the stock market . . . a Chinese New Year celebration. Last period—relief—past "Les Miserables" . . . Caesar . . . charge with Don Quijote . . . a stolen glance outside . . . lacrosse practice. Insanity? No, a senior's schedule.

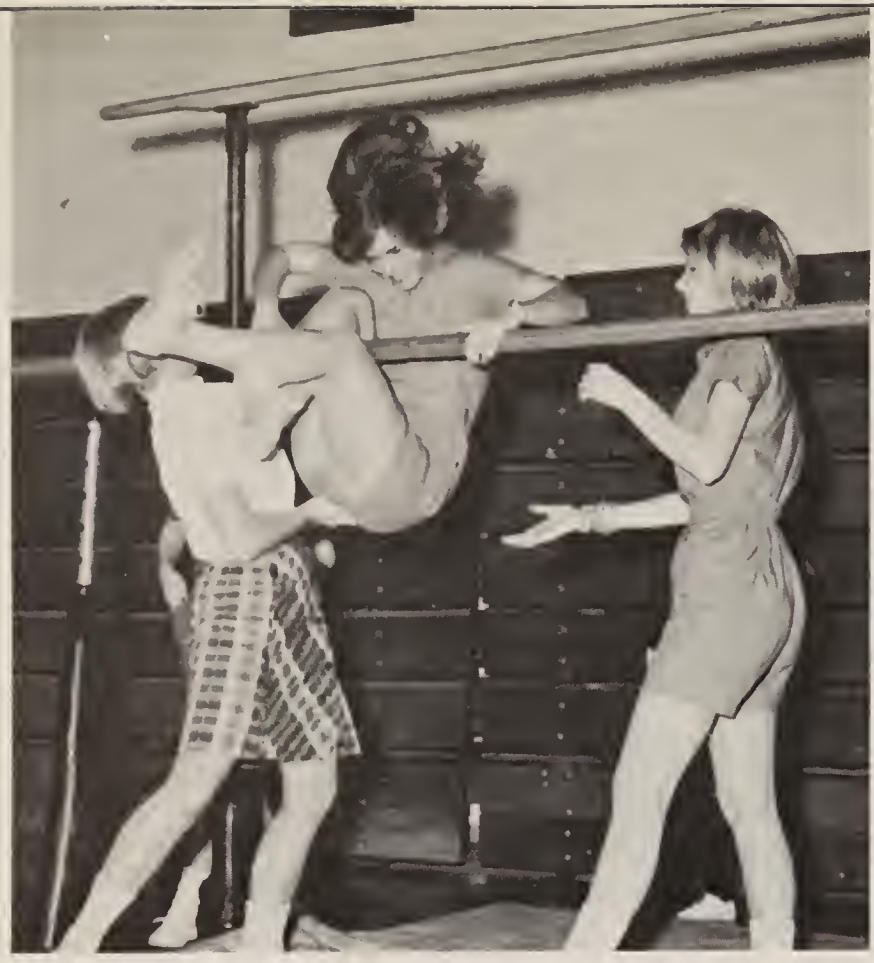

Stop the bar — I want to get off.

Will the real . . .

Janice Dignam . . .

Batman and Robin, the Boy Wonder

vs.

Fearless Finigan.

please stand up.

Oops, I think I swallowed an equation!

. . . being a part . . . sharing ideas . . .
making new friends.

ACTIVITIES

M. Peterson; Miss Hull; L. Kittredge; D. Capodilupo.

D. Choate; S. Dalton; B. Callaham.

ABERJONA

What is it like to be a yearbook editor? It's frustrating . . . rewarding . . . fun. Holy consignment—another deadline! A mad assemblance of pictures, copy, ideas, and, the indispensable staff. Sleepless nights and hours of planning . . . working . . . creating. Lunch at Peterson's . . . constantly ringing doorbells and telephones . . . rounding up late copy . . . checking out names, spellings, and hidden meanings.

Will we ever forget: counting superlatives; taking thirty pictures in *one* Activity Period; trying to make the whole yearbook a surprise—"Don't tell *anyone anything!*"

Out of Miss Hull's advice and support, Mr. Bleiler's and Mr. Farnham's interest and cooperation, Martha's careful planning and constant effort, and the staff's ambition and drive came a "new" *Aberjona.* With the hope of portraying the spirit of our years at WHS, we tackled the near-impossible task of meeting our obligations both to the class as a whole and to ourselves as individuals.

The results? . . . an increasing admiration for a certain advisor . . . new and deeper friendships among the editors, who shared their talents, anxieties and hopes . . . the realizations of our ideas . . . a dream come true.

D. Penta; L. Phipps. MISSING: B. Erikson, Photographer.

N. Hood; M. McKenna; D. Ciano; J. Spencer; D. Hillger; A. Capodilupo. MISSING: E. Mears.

S. Morrison; J. Spencer; T. Commito; J. Wells; E. Patterson; P. Thuma; Miss Gorman; J. Granfield; N. Bowen; S. Hoyt; L. Wild; J. Larkin.

RED & BLACK

Chasing "overdue" articles, pasting up, redistributing papers, and writing provocative editorials are memories of the *Red & Black* staff. The editorial board is justifiably proud of the *new* Red & Black—a six page paper. Besides instituting several important changes in the paper, the staff also changed printers. (Now you can *read* it!)

It was a crazy year made up of "big" headlines . . . switched senior sketches . . . the "Wall Sheet Journal" . . . a blurry (?) Mr. W. . . . a *green* insert. Once there were Eric's opinions . . . Judy's ability to placate . . . Sally's "organization" . . . Spense's advertisements . . . Nancy's amiability . . . John's photography . . . Jo's "choices" . . . Caroline's leadership . . . and Miss Gorman's patience—now there is a new staff.

SEATED: R. Sawyer; J. Shiang; N. Cavanaugh; E. Porter; J. Sexton.
STANDING: B. Moore; J. Burton; S. Eaton; S. Swanson; C. Heindel.

STUDENT COUNCIL

RED CROSS

Under the leadership of President, Peter Thorp; Vice-President, Scott Anderson; Secretary, Claudia Rotondi; Treasurer, Elaine Caputo and faculty advisor, Mr. Peter Keating, the Student Council worked towards the development of student-teacher and student-town relations. A student-faculty board was set up to work with the council on school matters. The council itself was divided into four committees: social, publicity, reception, and assembly. In the town, the council organized the Laurence-Owen Scholarship Fund game and a dance at Rec club.

Also, this year the Honor Committee, Interract (a club sponsored by the Rotary), and the Red Cross were organized under the council supervision. Under the auspices of the Student Council, the Red Cross, which sent toys to Vietnam and Christmas packages to the Bedford Veterans, experienced its most rewarding year.

SEATED: C. Voges; L. Lougee; B. Callaham. STANDING: D. Donald; P. Wardwell; M. Kiveney; J. Sacca.

"What do you think?", is the pet phrase used by Dr. Barnum who conducts a group conference at the Massachusetts Mental Health Center in Boston. This career program in mental health gives Winchester students the opportunity to meet students from other schools and to discuss the problems of patients they encounter in the wards.

On Wednesday afternoons a larger group of volunteers leave for the Bedford Veterans hospital. While there, they try to help the patients and bring them back to reality by such activities as cards and checkers.

Both of these groups have worked very hard this year in performing a worthwhile service.

MASS. MENTAL HEALTH

BEDFORD VOLUNTEERS

CREATIVE WRITING

Short stories, poetry, and Becky's almond-flavored cookies comprise the core of the newly-founded Creative Writing Club.

Under the guidance of Miss Collins, the group meets for several hours each Wednesday afternoon to read and discuss poems or short stories which various members have written during the past week. The gamut of topics runs from atheism to oranges, with some interesting results . . .

And what does creative writing do for the individual? It teaches him to look, to see ordinary, everyday things from a new perspective. It gives the writer a new awareness.

Political cartooning . . . the F.B.I . . . narcotics—no, the Philosophy Club hasn't been involved in any of the three, —we just hear about them. Jim Dobbins, the well known cartoonist from the *Boston Herald-Traveler*, started us off with an illustrated talk on political cartooning.

Under the helpful eye of Mr. Finigan, this year's steering committee sought out new and interesting topics and organized and ran meetings. Although the topics were not exactly philosophical, they provided lively and informative discussions, broken up only by the clock. In future years, we hope that the Philosophy Club will continue to promote more open-mindedness in WHS students.

PHILOSOPHY CLUB

Mr. Finigan; S. Weedon; L. Kittredge, *President;* M. McKenna; M. Corcoran.

NATIONAL HONOR SOCIETY

SEATED: D. Capodilupo; P. Thuma; A. Capodilupo; B. Callaham; G. Clark; S. Hoyt; D. Hillger; E. Mears. STANDING: Mr. Fitts; D. Puffer; D. Rowe; S. Fahey; P. Thorp; T. Commito, *President*.

The Aberjona Chapter of the National Honor Society has functioned since 1947. Each spring, members are elected by the faculty and student body for their outstanding qualities of scholarship, leadership, character, and service. National standards limit the membership to five per cent of the Junior Class and fifteen per cent of the Senior Class. Although the Honor Society is mainly honorary, it's members do sponsor the Spring Awards Assembly, conduct the election of new members, and run the induction ceremonies. The officers for this year are Tom Committo, President; Patsy Thuma, Vice-President; and Gayle Clark, Secretary-Treasurer.

NATIONAL THESPIANS

B. Callaham; S. Dalton; B. Letty; J. Waldron; J. Lynch; L. Billman; D. Penta; J. Burton.

J. Sexton; S. Lyman; V. Bond, *President;* C. Crandall; D. Penta.

CURTAIN & CUE

A drama club reorganized . . . a new Constitution . . . a dedicated advisor . . . and "The Cue." This club retained the boast of being the largest club at WHS despite the new policy of membership. This idea was brought forth by president Vikki Bond, who felt that to create a unique and complete drama club, all members must be interested enough to participate, hopefully resulting in increased enthusiasm.

The National Thespian Society, whose members must have worked for more than 100 hours in dramatics, surely had many candidates.

One Act Play Night came and went too quickly. What senior will ever forget the emotional and well done Senior play, "Balcony Scene," with Jane's tears, Di's personality and Steve's words; "I was born when I met you, I lived when I knew you, and I died when I lost you." The melodramatic sophomores and double-acting juniors added to the enjoyment.

These, along with the unusual Christmas Play, the *Taming of the Shrew,* and the club meetings, all set the stage for a lifetime of wonderful memories.

E=m

SEATED: C. Root; G. Clark; D. Penta, *President;* S. Stillman; J. Lynch; S. Hoyt. STANDING: E. Moody; C. Smith; S. Fontneau; S. Myers; S. Dalton; E. Patterson; A. Capodilupo; M. Peterson.

APPRECIATION COMMITTEE

This year the Appreciation Committee under the leadership of Diane Penta as president, Gayle Clark as vice-president, and Miss White as faculty advisor, has attempted to find new ways in which to please the students and faculty with its morning program.

The committee's 8:00 program consists of homeroom announcements and a special "thought for the day." The latter phrase finds the members of the Appreciation Committee busily selecting short quotations worthwhile stories, and stimulating incidents which they deliver to the student body.

The music this year has been livelier (has anyone noticed?) Selections have ranged from Beethoven, to popular instrumentals including "The Route 66 Theme." The Appreciation Committee feels that this has been successful and hopes to continue to improve its program.

WHSR-FM

WHSR-FM makes a lot of noise considering that it has a power output roughly equivalent to a small light bulb. Every Monday, Wednesday, and Friday, one of the station's highly trained engineers (they're lucky if they know how to plug in a lamp) jumps amid the impressive assemblage of electronic equipment, and proceeds to push every switch in sight indiscriminately, hoping that perhaps *this* time he might hit the right one. Assuming, stupidly, that the engineer *does* find the right spigot, one of WHSR's talented announcers goes on the air, commenting about the music he is playing or making profound statements such as, "Don't tell me *that* went over the air!"

Aside from this idiocy, the student-run station airs interviews, sports, educational material, and other such trivia.

If you ever want to listen in spin the FM dial to 91.9 megacycles. Why not?

ROW 1: K. Dillon; C. Smith; D. Kelley; E. Cardin; D. Penta. ROW 2: J. Hicks; A. Magno; J. Pederson; J. Hakanson; M. Mallon; J. Sullivan. ROW 3: B. Elliot; E. Patterson; J. King; S. Myers; R. Grenzeback; E. Okerson.

Mr. Moreno; D. Gouzoule; M. Peterson; N. Millican; S. Weedon; E. Ewing; S. Hoyt, *President*.

FRENCH CLUB

Nancy Hood, Susie Dalton, and Jill Gardner started the ball rolling in the French Club this year with a highly entertaining account of their experiences in France. Later on a French student at MIT looked at his country from a different viewpoint, his rapid French leaving the sophomores slightly dizzy. After a very French play (hmm!), the members had a chance to capture (devour is more like it!) the flavor of France at DuBarry.

A tea at which everyone will be able to show off his vocabulary, a movie, and a play are among the activities on the calendar.

"Et maintenant mesdames et monsieurs, voila Les Troubadours" . . . These French Chanteurs are ambassadors from WHS who find their way into many a heart through song. They began singing two years ago and have been going strong ever since, under the capable guidance of Mr. Moreno and Mrs. Thistlethwaite. Each performance is entirely in French, with M.C. David Choate introducing the songs. The attire consists of turtlenecks and sport jackets for the boys, French-looking (?) dresses for the girls and berets for all. Accompanying the singers are two guitars, a string bass and an accordian. Ready, group? Alors, une, deux, trois—chantez!!

LES TROUBADOURS

ROW 1: S. Jeffrey; G. Janson; J. Hicks. ROW 2: J. Mouradian; B. Hollinshead; J. Henry; C. Root; M. Broadhurst; J. Wells; A. Rozelle; N. Millican; E. Mears; D. Ericson; Mr. Moreno. ROW 3: C. Heindel; D. Andresen; D. Choate; T. Erskine; S. Eaton; E. Cushman.

K. Gregory, J. Spencer, N. Beckley.

MATH CLUB

Despite a late start and small membership, the Math Club continued this year to provide stimulating club activities for interested students. With the guidance of Mr. Stone as advisor, meetings were held in Room 101 on Monday afternoons. Among the activities planned was a course of instruction in the use of the slide rule. The course was open to all who were interested, with many students taking advantage of the opportunity. Also, the members took part in several math (?) activities, including the Math Team and competitive examinations held for high school math students. All in all, this year's Math Club was a quiet success.

MATH TEAM

"Grind, crunch!" . . . Don't be alarmed—it's only Mr. Waite shifting gears in the green bus, on the way to a math contest. There are no other sounds to be heard in the bus except perhaps a few groans. All five teammates are frantically cramming equations and formulas which they should have learned in the ninth grade (or did learn and have forgotten). Studying ceases as they arrive at some far off high school and direct their attention completely to the FOOD! Compared to school lunches this array is "pheasant under glass"—unlimited, delicious and free. No wonder WHS hasn't missed a contest since 1959!

SEATED: R. Rooney; Mrs. Travis; E. Donovan. STANDING: E. Shiang; E. Okerson; J. Spencer; D. Kelley.

SCIENCE CLUB

Room 114 promptly at 2:45 has been a familiar hangout to "all those interested" in the endeavors of the Science Club. Advised by Mrs. Travis, we started the ball rolling with a trip to the Harvard Observatory. Once in the swing, of things, the Museum of Science, the U.S. Radiological Health Lab and Western Electric were paid a visit by our enthusiastic group. More trips and a number of interesting speakers are on the calendar for the very near future.

The officers of this year's Science Club are: President, Diane Ciano; Vice-President, Ellen Donovan; Treasurer, John Spencer; Secretary, Donna Kelley; and board members, Rachel Rooney, Eric Okerson, and Elaine Shiang.

"In the beginning I created . . ."

SEATED: D. McVicar; R. Heaton; S. Myers; K. Harper; K. Bryce. STANDING: C. Lucier; S. Campbell; J. Pederson; B. Nyere; K. Staffier.

DEBATE CLUB

To the victor belong the spoils. But even if we lose, an ice-cream soda on the way home always helps to assuage the stings of defeat. What is the Debate Club? —Miss Cannon wearing her lucky hat—which some debaters think looks more like a squirrel with tired blood than a chic chapeau . . . debaters clinging to the walls of our distinctive green Volkswagen bus as Miss Cannon grinds the gears and whips around curves at 20 MPH—a dangerous speed in our bus, particularly since there's no means of escape (the door handles don't work from the inside) . . . heated arguments . . . idiot books . . . victory choruses of the Batman Theme—all are typical of the Debate Club. And whether we win or lose, it's always satisfying to fight the good fight.—So for all you verbal combatants, the debate club is a stimulating way to let off steam or broaden your outlook on an interesting subject.

MUSICAL ORGANIZATIONS

The musical organizations of WHS hit a high note this year and it wasn't a bit flat. Under the able direction of Mr. Withington and Mr. Murray, the groups found themselves involved in various activities which made them well known throughout town.

On the football field, the bright red jackets of the band formed everything from an umbrella to a church while playing such songs as "Chim Chiminee" and "Help."

Christmas at WHS was fast approaching and kept the participants busy. The Double Sextet, the Choir and the Girl's Glee Club all sang, each group adding their own separate touch to a wonderful evening. The show was completed with a performance by the orchestra.

Winter was a busy season for the Double Sextet. There were Tuesday night practices . . . N.E. Tanners Association annual meeting . . . Rotary Club . . . Eastern Star . . . and International Weekend.

The organizations are now busy preparing for the annual Pops Concert.

CHOIR

GIRLS GLEE CLUB

DOUBLE SEXTETTE

ORCHESTRA

BAND

ROW 1: B. Chase; J. Visconti; E. Freddura; D. Rowe; T. Commito, *Captain;* C. Swim; P. Donohoe; M. Spang; D. Puffer. ROW 2: P. Thorp; E. Cushman; B. Moran; J. Shanahan; R. Sackett; S. Crocker; B. Erikson; D. Choate; R. Pacino; B. Brunkhorst; J. Giuliani; Mr. Branley. ROW 3: P. Provinzano; G. Battista; B. Nelson; J. Doherty; B. Floyd; M. Cosgrove; S. Fahey; W. Gay; P. Rigney; J. Crowley; J. Duffy; A. Peckham.

TRAFFIC SQUAD

The traffic squad did its usual fine job again this year under the guidance of Mr. Branley and the spiritual assistance of Mr. Fitts. Notable among the illustrious were a certain second floor pair that added a seasonal touch. The squad should feel proud of itself for furthering the development of hockey and also furthering the development of techniques in holding conventions (especially on the first floor outside of the office.) Special recognition should go to the Secret Service Division (yes, we know about the room 101 short-cut) and also to the Propaganda Division in charge of answering tests.

. . . in victory or defeat—

skill and sportsmanship.

SPORTS

ROW 1: S. Baird; S. Anderson; T. Spang; T. Commito; D. Thuma; R. Emery; N. Shapleigh; J. McDonough; M. Spang; A. Peckham; F. Giacalone. ROW 2: D. Fox; R. Fahey; R. Sackett; A. Padula; B. Collins; S. Fahey; D. Rowe, *President;* P. Rigney; T. Harris; S. Hewis; D. Phillips; D. Puffer; B. Chase; P. Vespucci. ROW 3: Coach Knowlton; J. Kimball; F. Marasca; K. Albertelli; T. Varley; K. Barry; D. McGee; R. Rogers; J. Duffy; B. Hudson; W. Carpenter; D. Choate; J. Battista; P. Eaton; P. Mawn; D. DeTeso; P. Thorp; A. Kyricos; E. Grant; W. Canfield. ROW 4: P. Tierney; B. Nutile; J. Cantillon; M. Smith; B. Abbott; J. Monteresi; J. Schlener; J. Martin; J. Doherty; B. Floyd; A. Ingraham; W. Gay; J. Cheever; G. MacDonald; R. Scott; P. Donohoe; J. Pirani; R. Sawyer; J. Shanahan; C. Swim.

VARSITY CLUB

Varsity Club: Calling all male athletes . . . With the aid of Coach Knowlton, this year's Varsity Club has worked to promote good sportsmanship at athletic events among participants and spectators alike.

The club, in an attempt to pay for the football movies, organized and ran the infamous Fall Sports Mixer. Later in the year they also sponsored the "spirited" Alumni-Faculty game, and several awards assemblies at which male and female athletes alike received recognition.

ROW 1: G. Long; D. Hillger, *President;* E. Porter. ROW 2: K. McCormack; L. McClennan; M. Sexton; L. Taylor; L. Kittredge; M. Varley; Miss Collins.

G.I.C.

If you want to find the G.I.C. representatives, simply look under that pile of point-boards, rulers, and pencils covering a bench in the Girls' Locker Room. Or if you want President, Dodie Hillger, search for the girl who is frantically trying to sell—what?!—sleepwalkers!?

Come to one those "frequent" meetings if you need either Vice-President Ellie Porter or Secretary-Treasurer Ginny Long. Whether tallying points, making money, or organizing details, this year's council is preparing for the G.I.C. Awards Banquet for all girls who have earned an award by active participation in sports. By giving awards and holding a banquet, the G.I.C. tries to stimulate interest in girls' sports, and this year with the help of Faculty Advisor, Miss Jan Collins, the G.I.C. has done a lot to achieve this goal.

ROW 1: K. Horley; S. Swanson; A. Capodilupo and D. Capodilupo, *Co-Captains;* M. Van Dyke; J. Gardner. ROW 2: J. Cussen; J. Lynch; J. Leighton; C. Nelson; J. Sexton; W. Nelson.

CHEERLEADERS

This year the cheerleaders were seldom able to put the "V" in victory and as a result many renamed them the Jinx Squad. (Sorry Soccer team!) Despite the losses, the happy memories certainly outweighed the sad ones for this year's "go-go girls."

And what do they remember . . . pre-game huddles . . . a sandy football field . . . bus rides with Coach Holmes . . . homemade sundaes, ice-cream puffs . . . line-up . . . secret explorations . . . new cheers . . . birthday parties . . . 10 minute practices . . . strict co-captains (?) . . . a snowball fight . . . We're #1 . . . All Star Game . . . an exhibition . . . red carnations . . . our last game.

To next year's squad go best wishes from the "mighty-fine" seniors.

The Tumblettes started this year with the Pep Rally, followed closely by the first football game. Braving six inches of mud on Thanksgiving Day, they outshined the Woburn Tumblettes, their new and only rivals. After being honored for the first time in an Awards Assembly, they now await their silver hatchets and wish they could tumble at basketball games.

With memories of dinner with the Woburn Tumblettes, Saturday morning practices, leg make-up, Thanksgiving Day breakfast, "Line up and shut up," red shoelaces, the captains, Barbara Cutler and Ruth Morse, thank this year's squad for their hard work and patience, and wish next year's captains, Karen Swanson and Mary Flaherty the best of luck.

TUMBLETTES

ROW 1: B. Cutler and R. Morse, *Co-Captains*. ROW 2: B. Galuffo; P. Hamilton; D. Ericson; C. Elliott; K. Swanson; M. Flaherty; E. Kerestzes; M. Smith; C. Cutler; D. Russo.

With John Kimball and John Duffy as co-captains, this year's football team played some very exciting games. However, unlucky breaks and injuries hampered their success. A scoreboard does not always show the winner, as was proved by the football team's perseverance which paid off in the Thanksgiving game. Good luck to next year's co-captains, David DeTeso and John Martin!

The beginning . . .

THE LOYAL FOURTEEN

ROW 1: R. Rogers; A. Kincaid; J. Kimball; R. Ross; P. Blaisdell; L. Kelley; J. Doherty; K. Barry. ROW 2: R. Scott; P. Eaton; D. DeTeso; D. Rowe; J. Duffy; B. Collins. MISSING: W. Gay; J. Martin; J. Pirani.

the pass . . .

the catch . . .

the break . . .

the end.

"Whoopie, we finally did it!" And our high school hockey career ended with a "marvelous" undefeated season. While our "aggressive" forwards, Martha, Nancy, Sally, Liz, Mimi, and Lucia (with their frequent dodges and "pretty" passes), scored thirty-two goals, our steady defensemen Helen, Patsy, Judy, Betsy, Elie, and Nancy intercepted passes, drove through our opponents and ran on to victory. With Nancy Hood as goalie, our rivals were able to score only twice during the entire season.

Miss Collins, our dedicated and skilled coach, was always there to help us. It was only through her guidance that we were able to have such a fine season.

To next year's co-captains, Betsy Moore and Elie Porter, we wish the best of luck for a successful season. "Pa-Poom! Pa-Poom! Pa-Poom!"

GOLD HOCKEY STICKS

ROW 1: J. Robison; N. Hood; L. Manzie; H. Hess, *Co-Captain;* E. Mears, *Co-Captain;* S. Hoyt; P. Thuma; N. Root. ROW 2: Coach Collins; J. Emerson; D. Hillger; L. Kittredge; M. Varley; M. Stebbins; B. Moore; J. Titilah; N. Cannon; M. Davis.

Winchester		*Opp.*
3	Woborn	0
7	Watertown	0
5	Belmont	0
1	Melrose	1
1	Lexington	1
4	Stoneham	0
2	Arlington	0
4	Concord	0
2	Newton	0
3	Lincoln-Sudbury	0

BOOTERS MAKE STATE'S . . . AGAIN

For the second year in succession, Winchester High's Varsity Soccer Team was invited to the Eastern Massachusetts State Tournament. Finishing the regular season with a 7-4-1 record, the team was one of eight to make the State's. The fact that the team had only two returning starters from 1964, and did as well as they did, is a tribute to the fine coaching job of Gene Bouley. Coach Bouley molded his team from an inexperienced unit to a well-organized, highly-skilled team, headed by Captain Peter Thorp. The team never gave less than 100% in hustle and spirit. Superlative contributions from the entire team gave it such an excellent record. Next year's team, co-captained by Bruce Abbott and Mark Smith, should make it three in a row. Good luck and SPIRIT!!

Winchester		*Opp.*
1	Lexington	5
3	Watertown	2
2	Medford	5
5	Belmont	1
7	Concord	1
2	Watertown	1
0	Lexington	2
4	Belmont	1
0	Newton	1
5	Brookline	1
4	Concord	0
3	Newton	3

ROW 1: M. Murray; M. Smith; R. Thuma; S. Anderson; P. Thorp, *Captain;* P. Boesch; B. Abbott; K. O'Donnell; T. Commito. ROW 2: Coach Bouley; E. Grant; R. Sawyer; T. Stockwell; A. Ingraham; R. Sackett; G. Battista; J. Shanahan; Coach Heiss; MISSING: L. Lougee.

ROW 1: T. Martin; E. Cushman; B. Moran; B. Chase, *captain;* G. Battista; D. DeTeso; J. Schlener; Coach Colella. ROW 2: K. Finnigan; B. Collins; K. Vollmar; A. Ingraham; M. Fitzgerald; M. Ciacia; M. Murray.

BATMEN

Although the Sachems dropped three out of their first four games, Coach Colella was optimistic and felt that there was more potential than was shown by the team's record. The team was lifted out of the cellar by winning seven out of their next nine games and beating arch-rival Woburn twice and league leader Reading once. The team was now tied for second place and only one game out of first place. Then the roof fell in and the Sachems lost three out of their last four games to end up in third place and just miss qualifying for the state tournament. W.H.S. has much to look forward to next year with ten letter men returning.

BATWOMEN

Would you believe undefeated? . . . Would you believe . . . well, we tried! Thanks to our amiable new coach, Miss Morris, this year's team had much spirit and "fun!" With a few more strategic hits, a more successful record could have been attained. We leave to next year's team "lemon drops," good luck, and "Dougie."

ROW 1: G. Long; N. Hood and L. Manzie, *co-captains;* N. Clark; J. Burton. ROW 2: Coach Morris; S. Martini; M. Varley; N. Pheeney; K. Laban. ROW 3: M. Smith; S. Johnson; A. Byrd; D. Russo.

Finishing with a 7-2-0 record, the Track Team had another winning season. Setting school records were Chuck Swim in the pole vault, Steve Fahey in the high jump, Dave Puffer in the 880, and John Doherty in the discus. The team's appreciation goes to assistant coaches Rawden and "the Voice." Special Recognition should go to Head Coach Battino who finished out a fine career at W.H.S., as usual, a winner.

RECORD BREAKERS

ROW 1: T. Commito and L. Kelly, *co-captains*. ROW 2: C. Izzo; C. Swim; M. Cosgrove; B. Charles; J. Cantillon; J. Larkin; B. Armstrong; D. Puffer; A. Padula; S. Fahey; J. Doherty; M. Spang; S. Hewis; J. Kimball. ROW 3: Coach Rawden; P. Grant; J. Luongo; R. Fahey; W. Carpenter; J. Cheever; T. Butterfield; L. Oliver; K. O'Donnell; B. Canfield, B. Benshimol; T. Spang; Coach Battino. ROW 4: T. Niblock, *mgr.;* B. Elliot, *mgr.;* C. Halverson; E. McCabe; G. Cronin; B. McClellan; R. Fenn.

ROW 1: P. Busfield; T. Burke; A. Peckham; J. McDonough. ROW 2: Coach Aversa; R. Emery; W. Gay; R. Riley; H. Shean; T. Sullivan.

CLUBSTERS

A winning season for the golf team was highlighted by the superb showing at the States by Ricky Riley and Dick Emery. Coach Aversa was quoted as saying, "This is the finest group of boys I have coached, both as golfers and individuals." Golf is a one man sport but it was a team effort by the big six.

The J.V.'s came to bat when they were needed and should provide some depth for next year. This year was full of broken records and letdowns. Have the new golf shirts come in yet?

Since there was more rain this spring than sun, the Girls' Tennis Team missed several of those long, and sometimes longer, walks to the Palmer Courts. The girls, however, completed a very successful 8-0 record, making a comeback from last year's defeat at the hands of Newton.

The girls will always remember the day Miss Collins was driving with her top down and her windshield wipers going and the day Janie stuck to the bus seat. But, the most cherished memory will be the day the girls beat Newton and earned their gold tennis charms!

Winchester		*Opponents*
5	Stoneham	0
5	Lexington	0
5	Belmont	0
4	Concord	1
5	Melrose	0
5	Lincoln Sudbury	0
5	Arlington	0
3	Newton	2

8-0

ROW 1: B. Moore; S. Kajander; B. Armstrong, *captain;* M. Stebbins; J. Sexton. ROW 2: S. Mullare; M. Sexton; B. Irwin; D. Hillger; J. Robinson; E. Porter; Coach Collins.

ROW 1: T. Choate; B. Abbott; S. Anderson; M. Hills; Coach Stangel; D. Choate, *captain;* B. Blanchard; T. Harvey; D. Carlson; C. Lisberger.

STANGEL'S STARS

Sparked on to victory by Coach Stangel and captain David Choate, the Boys' Tennis Team enjoyed its first undefeated season since 1963. Winning the Middlesex League Championship, the boys romped over their opponents until meeting Melrose and Belmont. Thanks to clutch playing by captain-elect Barry Blanchard and the teams of Bruce Abbott-Scott Anderson and Tobey Choate-Tobey Harvey, both matches resulted in 3-2 victories. As Middlesex League Champions, the boys earned jackets for themselves and a trophy for the school. To next year's eight returning lettermen, keep up the good work!

Winchester		*Opponents*
5	Stoneham	0
4	Concord	1
5	Reading	0
4	Wakefield	1
3	Melrose	2
3	Belmont	2
5	Watertown	0
5	Lexington	0

16

26

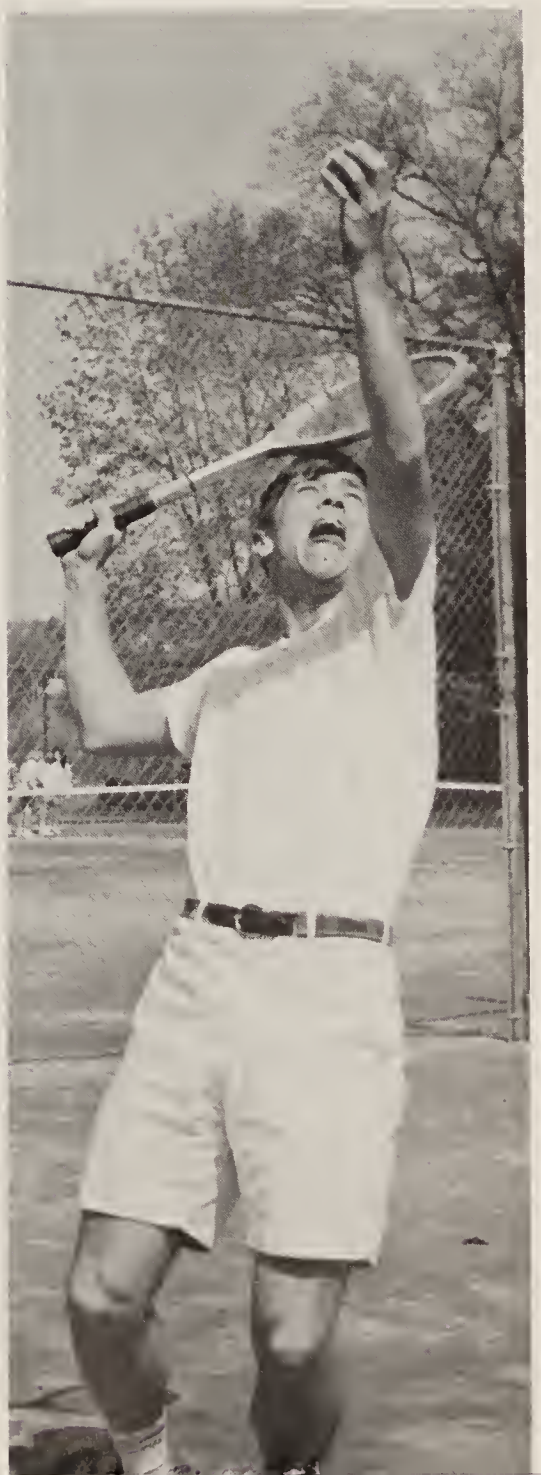

energy . . .

exuberance . . .

spontaneity. . .

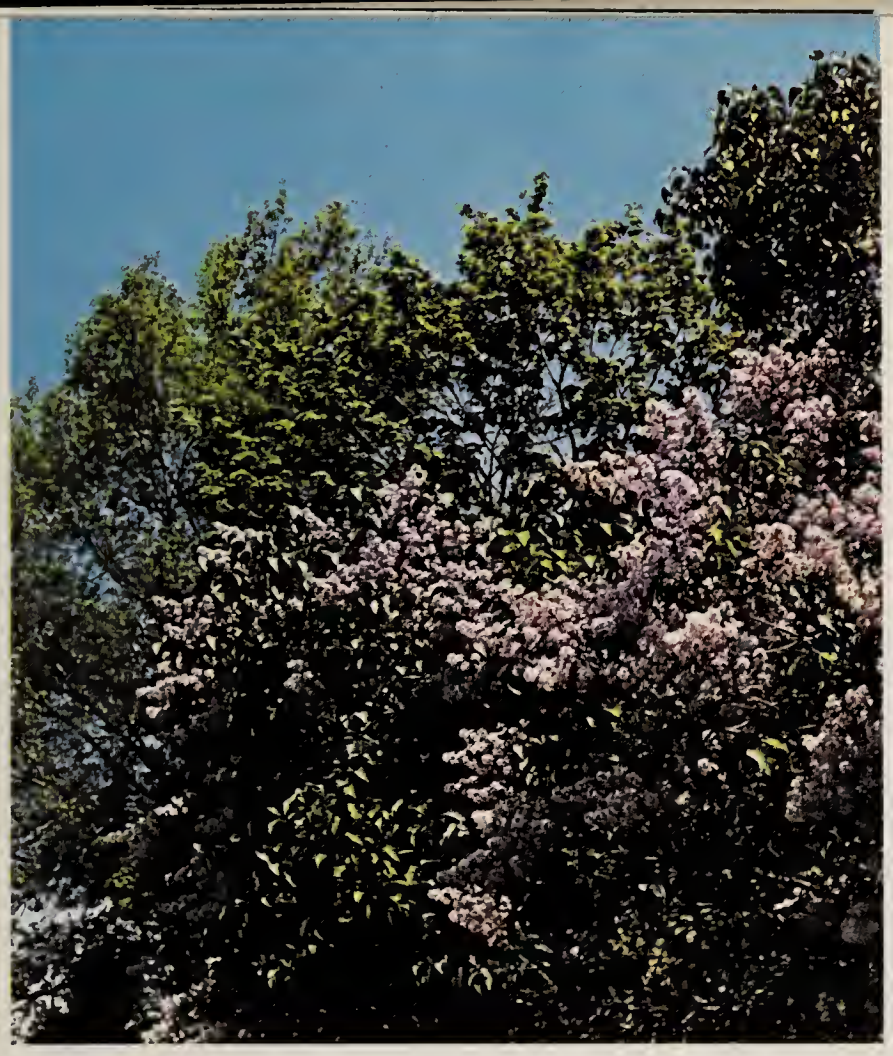

Spring is . . .

liberation . . .

challenge . . .

waiting . . .

anticipating . . .

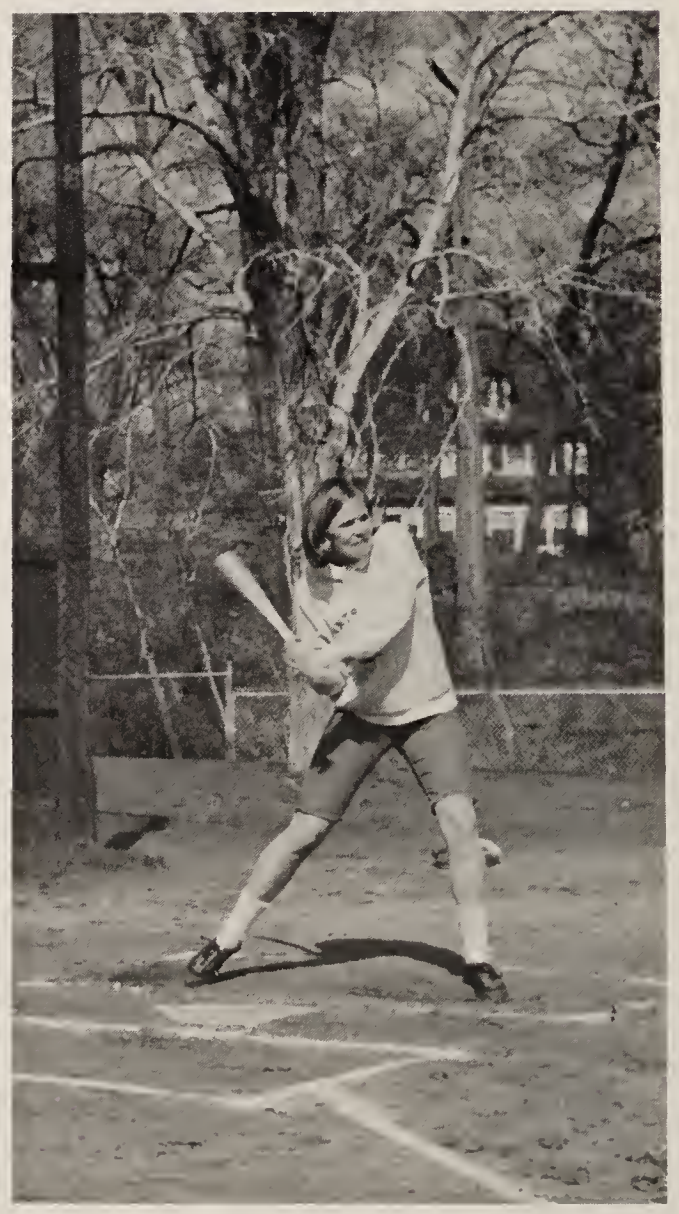

hoping . . .

an unforgettable

Class Night.

"One brief,

shining moment"

CAS

Of time you would make a stream upon whose bank you would sit and watch its flowing. And know that yesterday is but today's memory and tomorrow is today's dream.

And let today embrace the past with remembrance and the future with longing.

The Prophet

ROW 1: J. Hicks; G. Cronin; B. Benshimol; M. Smith; S. Hewis. ROW 2: J. Cantillon; A. Padula; J. Larkin; P. Vespucci; D. Puffer, *Captain;* B. LaPointe; T. Commito; R. Fahey; D. Carpenter. ROW 3: Coach Handrahan; C. Izzo; C. Halverson; B. Doyle; G. MacDonald; T. Stockwell; B. Charles; J. Schiraga; E. McCabe; D. Choate; R. Fenn; K. Cushman, manager.

"PUFF"-ING SACHEMS

The Indoor Track Team, captained by Dave Puffer and coached by Mr. Handrahan, finished its season with a 1-5-1 record. The team showed early potential and would have fared better if it hadn't been hit by a crippling number of injuries. However, all the tracksters really put out and many of the meets could have gone either way.

Both Tom Commito and Alan Padula enjoyed tremendous seasons, during which time they lost only once in league competition. Rich Fahey, lost twice and looks good for next year, as do Smith, Fenn, Benshimol, and Cronin.

The graduating seniors of the team wish next year's squad, captained by Roger Fenn the best of luck in the Middlesex League.

SAGYMS

ROW 1: S. Baird; B. McSweeney; P. Blaisdell; B. Hudson, *Captain;* J. Kimball; D. Phillips; R. Riley. ROW 2: B. Brewer; W. Carpenter; B. Abbott; M. Totman; T. Butterfield; M. Garnis; D. Fox; Coach Battino. ROW 3: R. Sheehy; R. Crook; T. Webb; K. Cooper; R. Grenzeback; D. Butters; R. Richards; D. Luke; B. Haag.

The Gym Team experienced a resounding success this year, finishing the season with an 8-3 record. Coach Battino was pleased with the team's excellent record, which was better than he had hoped for. Missing the league title by only one meet, the team was still invited to compete in the State Team Championships, to be held at Braintree. Because of the loss of several important members, the team unfortunately decided not to enter.

When the State Individual Championships were held, however, Winchester had four gymnasts representing the team. Doug Fox in the floor exercise, Rick Riley on the side horse, John Kimball on the parallel bars and Captain Bob Hudson on the still rings. Although Rick was the only one to place in the finals, all four boys did an excellent job.

ROW 1: P. Rigney; S. Fahey; J. Doherty, *Captain;* B. Floyd; M. Cosgrove.
ROW 2: B. Collins; A. Kincaid; T. Martin; E. Canceliere; A. Ingrham; C. Lisberger; B. Hillfinger; S. Anderson.

THE JOLLY GREEN GIANTS

After an impressive exhibition season which found the Sachem hoopsters walloping several tough opponents in scrimmages and capturing three non-league victories, this year's quintet ran into rugged Middlesex League competition and found the going far tougher than expected. In several games, Winchester led throughout only to fall behind in the final quarter of play, and lose three heartbreakers at the final buzzer. Had they been able to capture a few of those seesaw struggles, the team could easily have had a far more successful season than their mediocre (6-12) slate indicates.

Captain John Doherty, the squad's defensive mainstay and rugged rebounder, and guard Steve Fahey, Winchester's leading scorer, were chosen to represent the Sachems in the Middlesex League All-Star Game at Lexington.

"We love you, Nau-au-sea! O-oh, yes, we do-oo! We love—" & "the silly, silly sophomores" & cold showers and soaking wet towels & "the jolly, jolly Juniors" & red licorice—"but *I* like black!!" & *new* sneakers with "bumpers" "saw a rabbit hopping by—" & Friendly (?) forwards & the infamous warcry, "Are they going to *feed* us?!" & Mr. Colela who almost never complained about the crumbs & "the s—, s— Seniors" & Miss Collins and Clipboard, equal the third undefeated season for the Girls' Basketball Team.

Winchester		*Opponents*
42	Woburn	18
31	Belmont	28
33	Lexington	15
43	Lincoln-Sudbury	20
42	Concord	19
31	Arlington	26
35	Melrose	21
39	Stoneham	18

31 CONSECUTIVE WINS

ROW 1: H. Hess; L. Manzie; M. Varley, *Co-Captain;* D. Hillger, *Co-Captain;* S. Hoyt; P. Thuma. ROW 2: Miss Collins; E. Mears; J. McMahon; L. Taylor; E. Brennan; G. Long.

Lynn Arena . . . the hangout for happy hockey fans . . . and the pucksters were off to a swishing start winning 9 out of their first 10 games. The end of the season found the W.H.S. sextet a little haggard . . . but oh, did we beat Melrose! Hustle, hustle, hustle, and a great team effort made the difference, before a capacity crowd at Lynn Arena. Captain Dave Rowe's break-away goal late in the third period, provided the spectacular 1-0 margin. The players will always remember the "We're No. 1" cheer they got from the ecstatic Winchester fans. Congratulations to first year coach, Steve Powers and his team for a successful season and 3rd place in the Middlesex League.

WE BEAT THE UNBEATABLE

ROW 1: P. Tierney; S. Cruwys; B. Nutile; P. Thorp; D. Rowe, *Captain;* J. Shanahan; E. Grant; M. Murray; L. Kelly. ROW 2: Coach Powers; Coach Marshall; F. McCormack; D. Mears; D. Letty; H. Wood; P. Blanch; P. Ferguson; J. Morris; W. Chase; E. Greenwich.

1
10
12

ROW 1: P. Boesch; N. Shapleigh; A. Kyricos, *Co-Captain;* Bill Duran, *Co-Captain;* J. Lanzillo, J. DeLong. ROW 2: Coach Bouley; D. Thuma; T. Varley; E. Murphy; J. Luongo; D. McGee; B. Armstrong.

BOULEY'S BULLIES

This year's wrestling team lacked depth and experience. A lack of support in the upper weight caused Bouley's Bullies to come out on the short end of several close meets. Strong wrestlers in the lower and middle weights, however, helped to trounce Walpole and Malden and to tie a strong North-Andover team. Participating in the tough Bay-State league, the team lost at the hands of undefeated Melrose and district champs Brookline. Compiling an unimpressive 2-8-1 record, this year's team, in a building year, sports a nucleus for next year's team. Bringing home four places in the district championships, Bouley's Boys placed sixth without the aid of junior ace Dan McGee. With nine returning lettermen, Coach Gene Bouley looks forward to a winning season.

PATRONS

PURDY

Official Photographer for

Winchester High School

Class of 1966

367 Boyleston Street Boston, Mass.

COLONIAL PERFUMERS

531 Main St.

Winchester

"The Town's Largest

Greeting Card Selection"

Cosmetics — Perfumes — Gifts

Best Wishes to the Class of 1966

CRADOCK APOTHECARY

Professional Pharmacists

24 Church St.

Winchester

44 High St.

Medford

COMPLIMENTS

OF

CAMP WYANOKE

Compliments

of

THE WINCHESTER
NATIONAL
BANK

The bank that has
employed many graduates
of Winchester High

A sterling teaspoon of her choice
for every girl graduate free from

ANDERSON'S
JEWELERS—SILVERSMITHS

529 Main Street

Winchester, Massachusetts

Telephone PA 9-3938

W. ALLAN
WILDE
AND SON
INSURANCE
AGENCY

COMPLETE INSURANCE SERVICE

One Thompson Street

Winchester, Massachusetts

Phone 729-1400

Congratulations

to the

Class of 1966

WINCHESTER
NEWS CO.

7 Thompson St.

Winchester

Best Wishes
to the
Class of 1966

WINCHESTER
SPORT SHOP INC.

43 Church Street

SEARS
ROEBUCK AND CO

WOBURN PLAZA

350 Cambridge Road

Best Wishes
Class of 1966

Compliments of the Class of 1967

. . . now that's what we call a camera!

McCORMACK'S
APOTHECARY

Fred McCormack, '36

Registered Pharmacist

Compliments of

RENTON'S
MARKET

32 Church St.
Winchester

FITZGERALD
FUEL CO.

36 Church Street
Winchester

729-3000

FUEL OIL

TOWN and
COUNTRY
INCORPORATED

BELMONT, MASS.
BE 5-5125

WINCHESTER, MASS.
PA 9-2261

Best Wishes to
The Class of 1966

WINCHESTER
COOPERATIVE BANK

Best Wishes to the Class of '66

E. M. LEOW'S
WINCHESTER THEATRE

661 Main Street

Winchester, Mass.

PA9-2500

Best Wishes Class of '66

Robert J. Costello
Funeral Home
Winchester

Good Luck
to the
Class of 1966

RODERICK L. BULLEN
REALTOR

17 Waterfield Road
Winchester, Mass.

Compliments of

KEENAN'S
SERVICE STATION

10 Swanton Street

Winchester

Courtesy of

The Winchester Arms, Apts.

O'Neil's Pharmacy
Paul W. O'Neil, Reg. Ph.

294 Washington St., Winchester, Mass.

Phone Pa 9-1919

FREE DELIVERY

WINCHESTER
SAVINGS BANK

Resources over $30,000,000.00

Deposits Insured in Full

Mortgage Money Always Available

Best Wishes to the
Class of 1966

SPAULDING-McGHEE'S

of Winchester

41 Thompson Street

Compliments of

C. H. SYMMES CO.

745 Main Street

Winchester, Mass.

Best Wishes

MAHONEY'S ROCKY LEDGE
FARM AND NURSERY

Our quality makes friends
We value your friendship

210 Cambridge St. PA9-5900

Winchester, Mass.

Flowers for all occasions

We telegraph flowers anywhere.

Shrubs—House Plants—Vegetables

Fire Wood—Christmas Trees

Best Wishes to the
Class of 1966

WINCHESTER
DELICATESSEN

547 Main Street

Winchester, Mass.

Best Wishes to the
Class of 1966
From the

SWANTON STREET DELI

72 Swanton Street

Winchester, Mass.

PA 9-7066

Joe Bertolucci

Best Wishes to the
Class of 1966

Compliments of

WINTON HARDWARE

5-7 Mt. Vernon Street

Winchester, Mass.

Compliments of

WINCHESTER
APPLIANCE CO.

15 Thomson Street

Winchester, Mass.

Best Wishes to the
Class of 1966

WINCHESTER
BOWLADROME

259 Swanton Street

Winchester, Mass.

Best Wishes to the
Class of 1966

WINCHESTER
CYCLE SHOP

PA9-2885

Bill Richardson

Best Wishes to the
Class of 1966

MOBIL THEATER
SERVICE STATION

641 Main Street

Nick Tierno

Best Wishes to the
Class of 1966

JEREMIAH SULLIVAN
& SONS INC.

175 Brookline Street

Cambridge, Mass.

Compliments of

WOBURN DAILY TIMES

Publishers-Printers

Established 1901

25 Montvale Ave.

Woburn, Mass.

933-3700

Compliments of

THE WINCHESTER CONSERVATORIES

204 Cambridge St.

Winchester, Mass.

Best Wishes
to the
Class of 1966

WINCHESTER TRUST COMPANY

A Member of the Federal Deposit
Insurance Corporation

Compliments of

WAKEFIELD READY MIX

Best Wishes to the

Class of 1966

Best Wishes to the
Class of 1966

Compliments of

HAPPY HOUSE SHOP

Cards & Gifts

542 Main Street

Compliments of

UNITED STATES PLYWOOD CORPORATION

WELDWOOD PRODUCTS

3890 Mystic Valley Parkway
Medford, Mass.

Sound Specialists

AUDIO – INDUSTRIAL
DESIGN – ADAPTATION

STEREO HIGH FIDELITY

McINTOSH - SCOTT - AR - KLH
REVERE - WOLLENSAK - SCOTCH
THORENS - DYNACO - GARRARD

7 WATERFIELD RD.
Winchester
729 - 7474

Congratulations and Best Wishes
To the Class of 1966

THE WINCHESTER STAR
ESTABLISHED 1880
PRINTING STATIONERY

3 Church Street
Winchester, Mass.

Mouradian
RUG GALLERIES

40 Church Street

WINCHESTER

Congratulations to the
Class of 1966

Compliments of

LYNCH'S MARKET

358 Washington Street

Winchester, Mass.

Compliments of

Lane Funeral Service

FUNERAL HOMES

AIR CONDITIONED *PARKING*

760 Main St.
Winchester, Mass.
729-2580

68 Park St.
Andover, Mass.
GR5-1516

QUALITY
AND SERVICE
WE STICK TO IT!

Bellino's Pizza

FRIED FOODS

"PARTY ORDERS OUR SPECIALTY"

TEL. 729-7066

70 SWANTON ST.
WINCHESTER, MASS.

Anthony "Moose" Bellino

Best Wishes to the Class of 1966

TOWNSEND, DABNEY & TYSON

Members of

New York Stock Exchange
Boston Stock Exchange
American Stock Exchange Associate

47 Church St.
Winchester

Maurice C. Bird, *Manager*
Thomas C. Murray, *Assistant Manager*
Harry Hardy, *Account Executive*
Maxwell McCreery, Thomas Magoun

Chitel's

Apparel for Men

Young Men

Ladies Sportswear

Winchester, Mass.

For your social gatherings

and

Overnight accommodations

the **Lord Wakefield**

"A modern hostelry in a colonial atmosphere"

EXIT 35 ON RT. 128 NORTH AVENUE
WAKEFIELD

Good Luck—Class of '66

PARKER LANE WINN CO.

OIL BURNERS—FUEL OILS

Service

PA 9-0108

John Coakley

Compliments of

THE SENIOR CLASS

President David Puffer

Vice-President Mark Spang

Treasurer Steven Fahey

Secretary Eleanor Mears

Congratulations

and

Best Wishes

To the Class of 1966

Compliments of

A FRIEND

BONNELL MOTORS

GOOD LUCK—CLASS OF '66

CONNOR'S RIDING SCHOOL

41 Franklin Avenue

Medford

INDOOR, OUTDOOR, AND TRAIL RIDING

Tel. EX 5-9810

Compliments of

PURITY-SAVE MORE

10 Mt. Vernon St.

Winchester

FROM THE EDITORS OF THE 1966 ABERJONA

PHEW!!!

SPONSORS

FORESTER'S FLOWER SHOP
18 Thompson Street, Winchester

DR. WINSTON F. CLARK
Devco Building, 25 Waterfield Road, Winchester

Alcox's Barber Shop

Bixby & Northrup

Bowman Real Estate

Christine's of Winchester

Fashion Cleaners

Washington & Forest Street Service

Whittemore Real Estate

Winchester Barber Shop

Winchester Hobby Shop

Winchester Optical Shop

Winchester Shoe Hospital

Albert W. Horn, Teacher of Piano

This book printed by VELVATONE, a special process of lithographic printing. Sole producers: Wm. J. Keller Inc., Buffalo, N. Y. *No other printing firm* is authorized to use the Velvatone method.

974.44W W 1966 copy 1
2/77
c1966

WINCHESTER,
MASSACHUSETTS.
HIGH SCHOOL

Aberjona

RELEVED IN READING ROOM

WM. J. KELLER INC.